



PATIENT

Sierra Surman

PRESENTING CLINICAL SIGNS

Front leg Lameness after a lot of exercise which resolves after a couple days of rest and Carprofen. Back seems sore and she yelps sometimes when her back is pet Trouble going up and down stairs and in/out of cars.

SPECIES

Canine

RADIOGRAPHIC FINDINGS

Spine

Number, alignment, and anatomy of the cervical vertebrae present within age related normal limits.

BREED

Labrador Retriever

Mild T7/8 spondylosis deformans is seen.

SEX

FS

There is moderate spondylosis deformans and vertebral end plate sclerosis as well as mild step formation and intervertebral disc space narrowing at the lumbosacral junction.

Pelvis

AGE

5 Years, 2 Months

Both coxofemoral joints present within normal limits. There is no evidence of dysplasia or osteoarthritis.

The muscle volume of both hind limbs appears adequate and symmetric.

INTERPRETED BY

Nele Eley, DVM
Dr. med. Vet. DipECVDI

Stifles

Multipartite lateral fabellae are seen in both stifle joints. No evidence of articular swelling or osteoarthritic changes of the stifles is noted.

HOSPITAL NAME

Tahoe Integrative
Veterinary Care

Shoulders

Mild bony spurs are seen within the intertubercular groove of the biceps tendon in both shoulders. The glenoid cavity and humeral head present even and smooth. No evidence of osteoarthritic changes is seen.

REFERRING VET

Dr. Wendy Robinson

Elbows

Both elbows present within age related normal limits.

Carpi

INVOICE

49175

Minimal osseous remodeling is seen at the proximodorsal contour of the metacarpal bones in both carpi without concurrent soft tissue swelling.

RADIOGRAPHIC DIAGNOSIS

DATE

12-21-21

- Suspect chronic bilateral biceps tenosynovitis.
- Radiographically normal cervical spine.
- Mild spondylosis T7/8.
- Radiographically moderate degenerative lumbosacral stenosis.



PATIENT

Sierra Surman

- Multipartite lateral fabellae in both stifles.

INTERPRETATION OF THE FINDINGS & FURTHER RECOMMENDATIONS

SPECIES

Canine

The radiographic study of the shoulder reveals evidence of osseous exostosis within the intertubercular groove. The clinical significance of these changes varies, and they may be accompanied by biceps tenosynovitis. Further definition by means of ultrasound could be considered if not performed already.

BREED

Labrador Retriever

The radiographic presentation of the elbows and cervical spine was within normal limits.

The mild osseous remodeling in the carpometacarpal joints is thought to be within age related normal limits.

SEX

FS

The radiographic presentation of the lumbosacral junction suggests potential for degenerative lumbosacral stenosis. However, again, clinical significance varies.

Multipartite sesamoid bones are typically a developmental abnormality and not necessarily of clinical significance. Concurrent gastrocnemius musculotendinopathy cannot be ruled out.

AGE

5 Years, 2 Months

INTERPRETED BY

Nele Eley, DVM
Dr. med. Vet. DipECVDI

HOSPITAL NAME

Tahoe Integrative
Veterinary Care

REFERRING VET

Dr. Wendy Robinson

INVOICE

49175

DATE

12-21-21





PATIENT

Sierra Surman

SPECIES

Canine

BREED

Labrador Retriever

SEX

FS

AGE

5 Years, 2 Months

INTERPRETED BY

Nele Eley, DVM
Dr. med. Vet. DipECVDI

HOSPITAL NAME

Tahoe Integrative
Veterinary Care

REFERRING VET

Dr. Wendy Robinson

INVOICE

49175

DATE

12-21-21

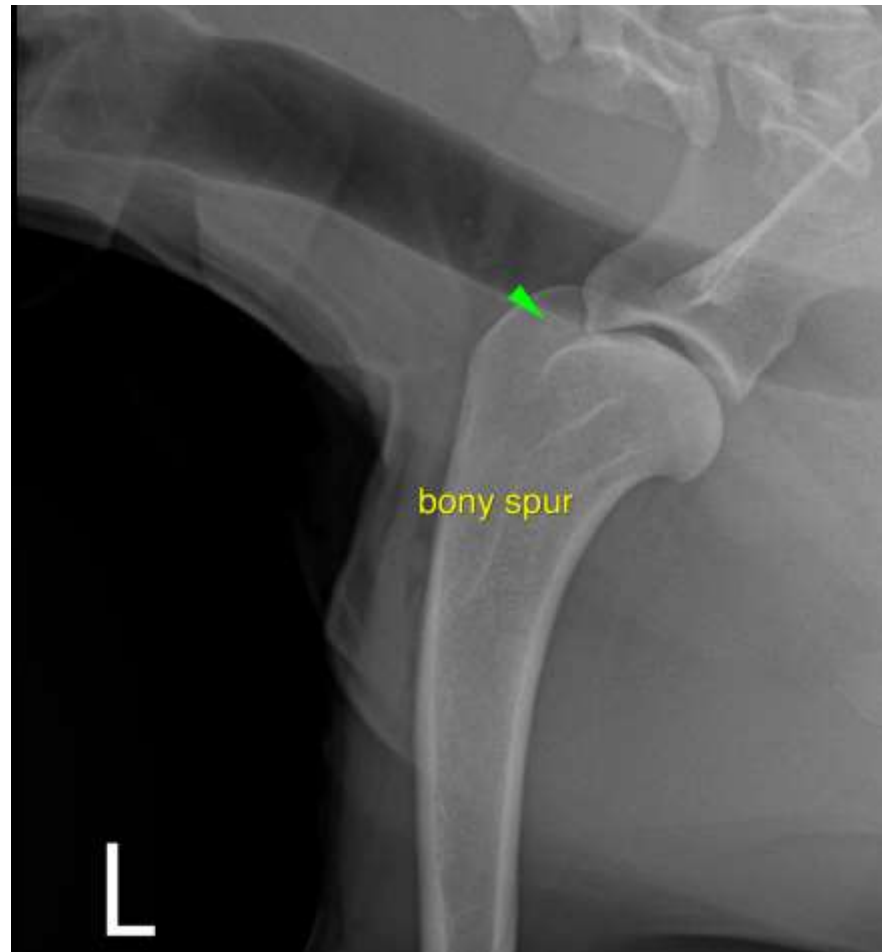

The information and recommendations provided are based on the images presented by the referring veterinarian. No evaluation can be communicated regarding pathology that was not visible in the image/video clips provided.

Thank you for this referral. If the clinical or image interpretation does not parallel your findings or if I can be of any further assistance please contact me.

Nele Eley, DVM, Dr. med. vet., DipECVDI
European Specialist in Veterinary Diagnostic Imaging, Cert. Radiology,
Senior lecturer University of Giessen, Germany, Veterinary Faculty, Department of Radiology
Nele.Eley@sonopath.com