



PATIENT

Gravy Leedy

SPECIES

Canine

BREED

Blue Heeler/Australian mix

SEX

Neutered Male

AGE

5Y

WEIGHT

45.5lbs

INTERPRETED BY

Nele Eley (Ondreka),
DVM Dr. med. vet.,
DipECVDI

IMAGING PERFORMED BY

WS

HOSPITAL NAME

Aloha Pet & Bird Hospital

REFERRING VET

Dr. McLaughlin

INVOICE

72817

DATE

12-2-25

PRESENTING CLINICAL SIGNS

presented for poss rhinoscopy, poss CT, sampling; history of coughing 6 weeks ago, monitored at home for a few days, prescribed baytril for 7 days, notice change in coughing, noticing right nasal dc, sneezing then prescribed 10 days of doxycycline for 10 days (11/5-16), no improvement; intermittent waxing and waning in improvement then regressing, currently not as clinical __

COMPUTED TOMOGRAPHIC STUDY OF THE HEAD

Plain and post contrast studies are available for review.

COMPUTED TOMOGRAPHIC FINDINGS

The brain presents no deviation from normal anatomy and symmetry. The grey and white matter distinction and the neuroparenchymal attenuation are as expected. The distribution of contrast enhancement is within normal limits throughout the parenchyma and meninges. The ventricular system is non-dilated and within the limits of the expected volume and symmetry.

Moderate bilateral nasal fluid and mucosal swelling are seen. The nasal turbinates are preserved with no evidence of destruction. No masses or foreign material are identified. There is no evidence of relevant dental pathology. The frontal sinuses present mild bilateral fluid accumulation.

Both temporomandibular joints present congruent joint spaces with even subchondral bone surfaces and are considered within normal limits.

A moderate amount of fluid is present in the right tympanic bulla and presents a meniscus sign. The external auditory meatuses present within normal limits.

Mild bilaterally symmetric retropharyngeal lymphadenomegaly is noted. The submandibular lymph nodes present within normal limits.

The salivary glands present within normal limits.

The visible dentition is within normal limits.

COMPUTED TOMOGRAPHIC DIAGNOSIS

- Moderate bilateral rhinosinusitis.
- Moderate right otitis media.
- Mild bilateral retropharyngeal lymphadenitis.

INTERPRETATION OF FINDINGS & FURTHER RECOMMENDATIONS

The CT findings are consistent with chronic or recurrent rhinitis with potentially secondary involvement of the right middle ear. There is no evidence of destructive rhinitis, such as in fungal infection, neoplasia, foreign material, or oronasal communication. Differential diagnosis includes infectious rhinitis such as bacterial, viral, and less likely early fungal as well as chronic idiopathic rhinitis, lymphoplasmacytic, and allergic rhinitis. Consider rhinoscopy and targeted nasal and middle ear sampling to identify infectious or inflammatory agents and allow for targeted therapy.



PATIENT

Gravy Leedy

SPECIES

Canine

BREED

Blue Heeler/Australian
mix

SEX

Neutered Male

AGE

5Y

WEIGHT

45.5lbs

INTERPRETED BY

Nele Eley (Ondreka),
DVM Dr. med. vet.,
DipECVDI

IMAGING PERFORMED BY

WS

HOSPITAL NAME

Aloha Pet & Bird Hospital

REFERRING VET

Dr. McLaughlin

INVOICE

72817

DATE

12-2-25

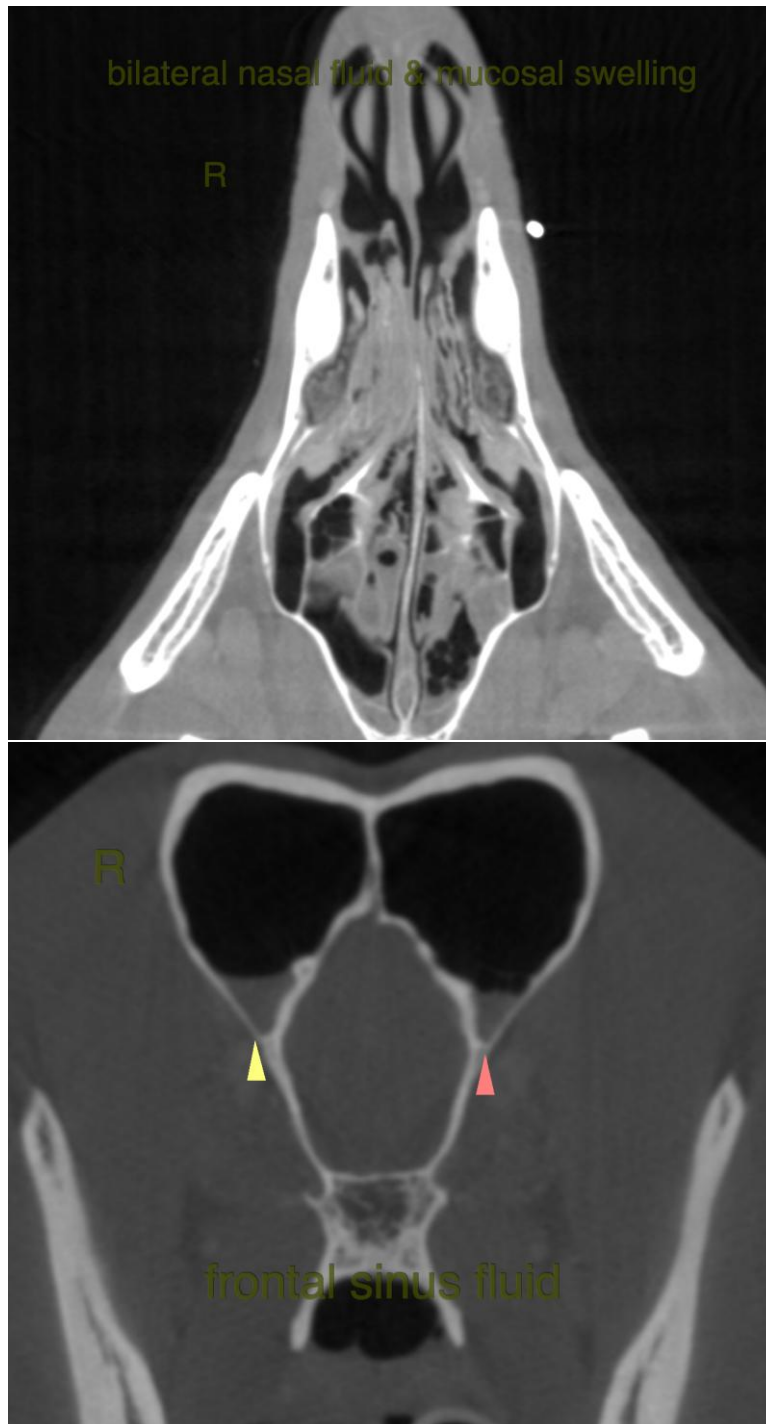



PATIENT

Gravy Leedy

SPECIES

Canine

BREED

Blue Heeler/Australian mix

SEX

Neutered Male

AGE

5Y

WEIGHT

45.5lbs

INTERPRETED BY

Nele Eley (Ondreka),
DVM Dr. med. vet.,
DipECVDI

IMAGING PERFORMED BY

WS

HOSPITAL NAME

Aloha Pet & Bird Hospital

REFERRING VET

Dr. McLaughlin

INVOICE

72817

DATE

12-2-25

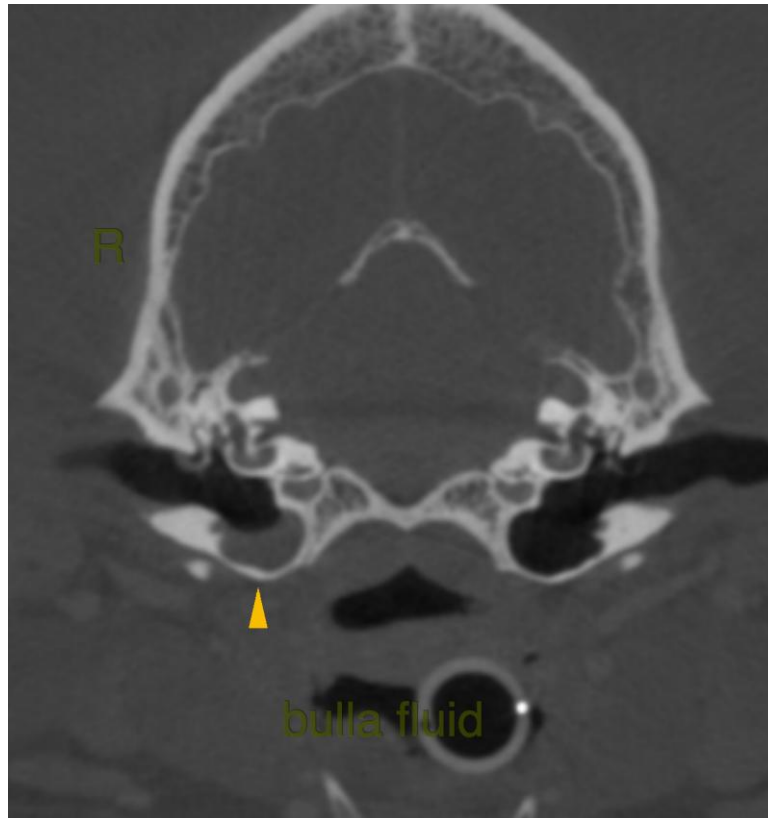

The information and recommendations provided are based on the images presented by the referring veterinarian. No evaluation can be communicated regarding pathology that was not visible in the image/video clips provided.

Thank you for this referral. If the clinical or image interpretation does not parallel your findings or if I can be of any further assistance please contact me.

Nele Eley (Ondreka), DVM, Dr. med. vet., DipECVDI
European Specialist in Veterinary Diagnostic Imaging, Cert. Radiology,
Senior lecturer University of Giessen/Germany, Veterinary Faculty, Department of Radiology.
info@sonopath.com