

**PATIENT**

Winston Cortez

PRESENTING CLINICAL SIGNS

Patient had radiographs in 8/21, faint radio-opaque object seen in region of urinary bladder (rads were to assess GI not urinary system), took rads today because of GI issues, ate a small piece of raw hide and had soft stool all night, patient has had multiple episodes of pancreatitis, observed slightly larger radio-opaque object in similar region, cannot differentiate if in intestines or urinary bladder, thank you!

SPECIES

Canine

Abnormal PE/Chem/CBC/UA Results: Did UA after seeing rads today and he does have hematuria and some WBCs

BREED

Pug

RADIOGRAPHIC STUDY OF THE ABDOMEN

Lateral and ventrodorsal views totaling 2 images available for review.

SEX

Male Neutered

RADIOGRAPHIC FINDINGS

Reduced intervertebral disc space width with end plate sclerosis and spondylosis deformans as well as mineral opacities superimposed onto the vertebral canal/neuroforamina is seen between L3 and L4, and L4 and L5.

AGE

9 Years

Moderate stifles osteoarthritis with patella luxation is noted in the one stifle included in the lateral view.

INTERPRETED BY

Nele Eley, DVM
Dr. med. Vet. DipECVDI

The urinary bladder is mildly distended. A 2.5mm sized round mineral opacity is superimposed onto the urinary bladder.

Soft tissue opacities compatible with mamils superimpose onto the prepuce and penile bone.

The liver, gastrointestinal tract, kidneys, and spleen present within the expected limits.

HOSPITAL NAME

Lambs Gap Animal
Hospital

RADIOGRAPHIC DIAGNOSIS

- Urinary bladder calculus.
- Chronic intervertebral disc disease L3/4, L4/5.

REFERRING VET

Cynthia Kinney

INTERPRETATION OF THE FINDINGS & FURTHER RECOMMENDATIONS

Based on the radiographic findings, it is considered very likely that the mineral opacity superimposed onto the caudal abdomen and urinary bladder is actually contained within the urinary bladder and not within the bowel. Concurrent lower urinary tract inflammation and/or infection is likely. Consider further definition by means of urinalysis if not performed already.

INVOICE

48735

DATE

12-2-21



PATIENT

Winston Cortez

SPECIES

Canine

BREED

Pug

SEX

Male Neutered

AGE

9 Years

INTERPRETED BY

Nele Eley, DVM
Dr. med. Vet. DipECVDI

HOSPITAL NAME

Lambs Gap Animal
Hospital

REFERRING VET

Cynthia Kinney

INVOICE

48735

DATE

12-2-21

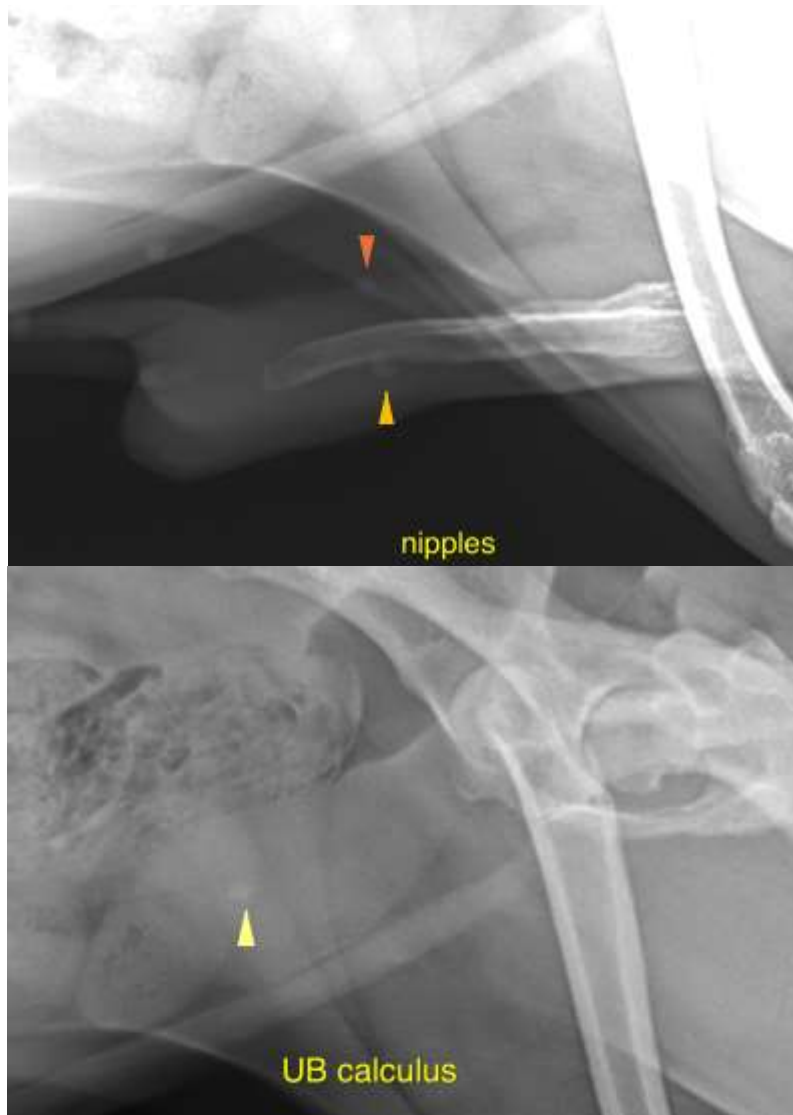

The information and recommendations provided are based on the images presented by the referring veterinarian. No evaluation can be communicated regarding pathology that was not visible in the image/video clips provided.

Thank you for this referral. If the clinical or image interpretation does not parallel your findings or if I can be of any further assistance please contact me.

Nele Eley, DVM, Dr. med. vet., DipECVDI
European Specialist in Veterinary Diagnostic Imaging, Cert. Radiology,
Senior lecturer University of Giessen, Germany, Veterinary Faculty, Department of Radiology
Nele.Eley@sonopath.com