



## PATIENT

Mulan Aldrich

## SPECIES

Canine

## BREED

Doberman Pinscher

## SEX

FS

## AGE

3Y

## WEIGHT

74lbs

## INTERPRETED BY

Nele Eley (Ondreka),  
DVM Dr. med. vet.,  
DipECVDI

## IMAGING PERFORMED BY

Janice McConnell

## HOSPITAL NAME

Stride Canine  
Rehabilitation &  
Fitness Center

## REFERRING VET

Janice McConnell

## INVOICE

73073

## DATE

12-18-25

## PRESENTING CLINICAL SIGNS

Right forelimb lameness for >1 year off and on. Owner video shows grade 3/5 lameness when she gets up from rest. At time of exam, lameness was 1/5.

Abnormal PE/Chem/CBC/UA Results: Stoic dog with no prominent source of pain found on exam - possible sensitivity noted with shoulder extension and bicep stretch on the right.

## ULTRASONOGRAPHIC FINDINGS

### Left Shoulder

Average maximum thickness of the left supraspinatus tendon is 8.5mm. A 2.5mm sized nonshadowing echogenic area is seen close to the greater humeral tubercle. Smaller echogenic shadowing foci are present in this area as well.

Mild biceps impingement is noted; however, no significant synovial thickening or effusion of the biceps tendon sheath is present. The biceps tendon tissue appears normal with no structural changes. There is no evidence of osseous exostosis in the bicipital groove.

The infraspinatus and teres minor present within normal limits.

### Right Shoulder

Average maximum thickness of the right supraspinatus tendon is 8.5mm. A 2.5mm sized nonshadowing echogenic area is seen close to the greater humeral tubercle. Smaller echogenic shadowing foci are present in this area as well.

Mild biceps impingement is noted; however, no significant synovial thickening or effusion of the biceps tendon sheath is present. The biceps tendon tissue appears normal with no structural changes. There is no evidence of osseous exostosis in the bicipital groove. Mild right biceps tendon vacuum phenomenon is observed (incidental).

The infraspinatus and teres minor present within normal limits.

## ULTRASONOGRAPHIC DIAGNOSIS

- Bilateral symmetric supraspinatus tendinopathy with emerging mineralizations and mild bilateral biceps tendon impingement without signs of tenosynovitis or tendinopathy.

## INTERPRETATION OF FINDINGS & FURTHER RECOMMENDATIONS

Despite the mild supraspinatus and biceps changes, the findings are subtle, bilateral, and symmetric making them unlikely to fully explain the intermittent right forelimb lameness, especially to a degree of 3 out of 5. The lameness may have an origin other than the shoulder such as elbow, carpal, or neurologic. Clinical correlation is recommended. Correlation with radiographic findings is recommended as well.



## PATIENT

Mulan Aldrich

## SPECIES

Canine

## BREED

Doberman Pinscher

## SEX

FS

## AGE

3Y

## WEIGHT

74lbs

## INTERPRETED BY

Nele Eley (Ondreka),  
DVM Dr. med. vet.,  
DipECVDI

## IMAGING PERFORMED BY

Janice McConnell

## HOSPITAL NAME

Stride Canine  
Rehabilitation &  
Fitness Center

## REFERRING VET

Janice McConnell

## INVOICE

73073

## DATE

12-18-25

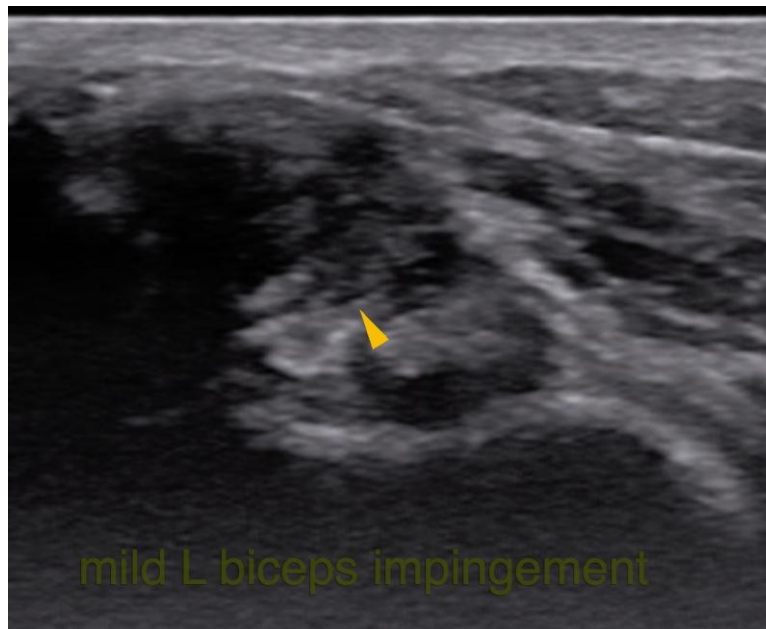
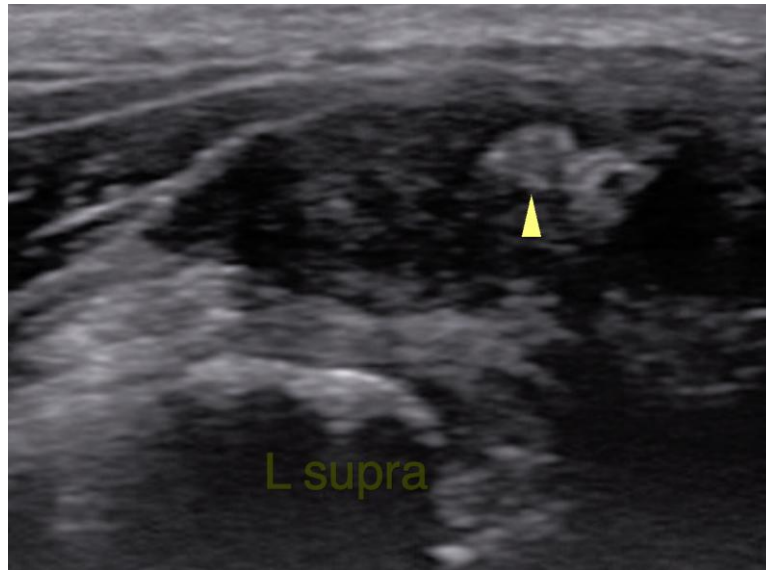

The information and recommendations provided are based on the images presented by the referring veterinarian. No evaluation can be communicated regarding pathology that was not visible in the image/video clips provided.

Thank you for this referral. If the clinical or image interpretation does not parallel your findings or if I can be of any further assistance please contact me.

**Nele Eley (Ondreka)**, DVM, Dr. med. vet., DipECVDI  
European Specialist in Veterinary Diagnostic Imaging, Cert. Radiology,  
Senior lecturer University of Giessen/Germany, Veterinary Faculty, Department of Radiology.  
[info@sonopath.com](mailto:info@sonopath.com)