



PATIENT PRESENTING CLINICAL SIGNS

Piper Huckle This is the third CT since July 2025. Initial rhinoscopy revealed nasal carcinoma. Follow up rhinoscopy in October 2025 found severe chronic inflammation. P has been non-clinical for 4 months. Internal medicine specialist wanted a follow up at this time. This CT is follow up to Invoice # 21622.

SPECIES

Canine Abnormal PE/Chem/CBC/UA Results: WNL

COMPUTED TOMOGRAPHIC STUDY OF THE HEAD

BREED

Goldne Retriever

Plain and post contrast studies are available for review. Study compared to prior report dated 9th of July 25.

COMPUTED TOMOGRAPHIC FINDINGS

SEX

FS

Regressive mucosal swelling is present compared to previous imaging in the nasal cavities. The bilateral moderate turbinate destruction remains stable compared to prior CT and is accentuating the mid-thirds of both nasal cavities.

AGE

2yr

Minimal fluid density and minimal mucosal swelling are noted within the frontal sinuses. No soft tissue mass is identified.

The cribriform plate is intact.

INTERPRETED BY

Nele Eley (Ondreka),
DVM Dr. med. vet.,
DipECVDI

The right external auditory meatus contains a small amount of hypodense material medially. The left ear canal is unremarkable. The tympanic bullae are normal bilaterally improved compared to prior bilateral otitis media.

No significant nasopharyngeal mucosal swelling is noted. There is no polyp formation.

HOSPITAL NAME

Casselton Vet
Service

The lymph node enlargement is regressive. The lymph nodes present within normal limits for size, shape and morphology.

COMPUTED TOMOGRAPHIC DIAGNOSIS

REFERRING VET

Dr Huckle

- Mildly improved chronic destructive bilateral rhinosinusitis.
- Mild residual otitis externa on the right side.
- Resolved bilateral otitis media, no evidence of middle ear infection at this point.
- Resolved lymphadenopathy.

INVOICE

23268

INTERPRETATION OF FINDINGS & FURTHER RECOMMENDATIONS

The chronic rhinosinusitis is largely stable with partial regression of the mucosal swelling. The tympanic bullae have normalized, suggesting resolution of prior bilateral otitis media. Mild residual right sided otitis externa is noted.

DATE

12/17/2025

There is no evidence of new mass lesions. The cribriform plate remains intact.



PATIENT

Piper Huckle

SPECIES

Canine

BREED

Goldne Retriever

SEX

FS

AGE

2yr

INTERPRETED BY

Nele Eley (Ondreka),
DVM Dr. med. vet.,
DipECVDI

HOSPITAL NAME

Casselton Vet
Service

REFERRING VET

Dr Huckle

INVOICE

23268

DATE

12/17/2025



PATIENT

Piper Huckle

SPECIES

Canine

BREED

Goldne Retriever

SEX

FS

AGE

2yr

INTERPRETED BY

Nele Eley (Ondreka),
DVM Dr. med. vet.,
DipECVDI

HOSPITAL NAME

Casselton Vet
Service

REFERRING VET

Dr Huckle

INVOICE

23268

DATE

12/17/2025

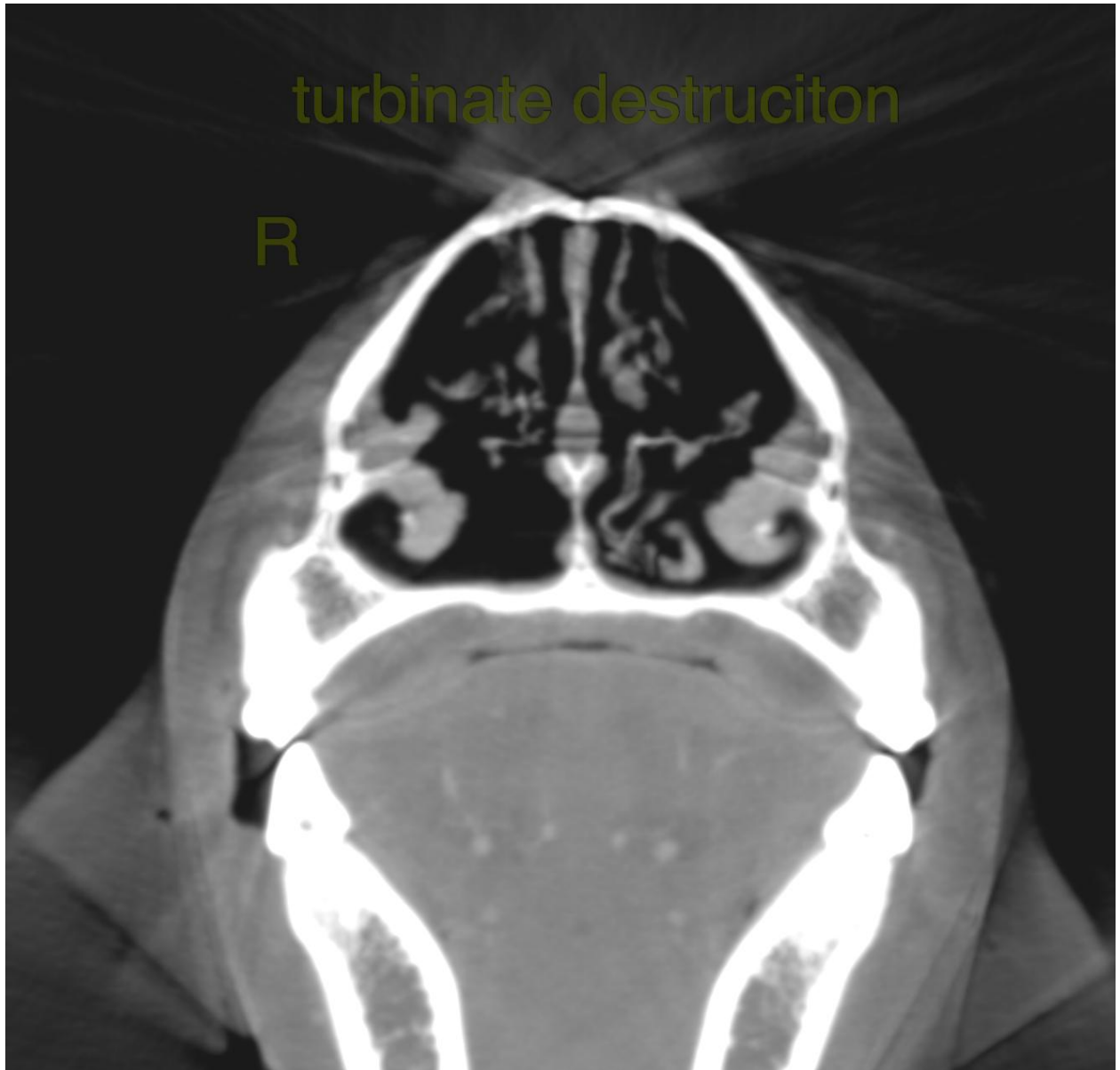



PATIENT

Piper Huckle

SPECIES

Canine

BREED

Goldne Retriever

SEX

FS

AGE

2yr

INTERPRETED BY

Nele Eley (Ondreka),
DVM Dr. med. vet.,
DipECVDI

HOSPITAL NAME

Casselton Vet
Service

REFERRING VET

Dr Huckle

INVOICE

23268

DATE

12/17/2025

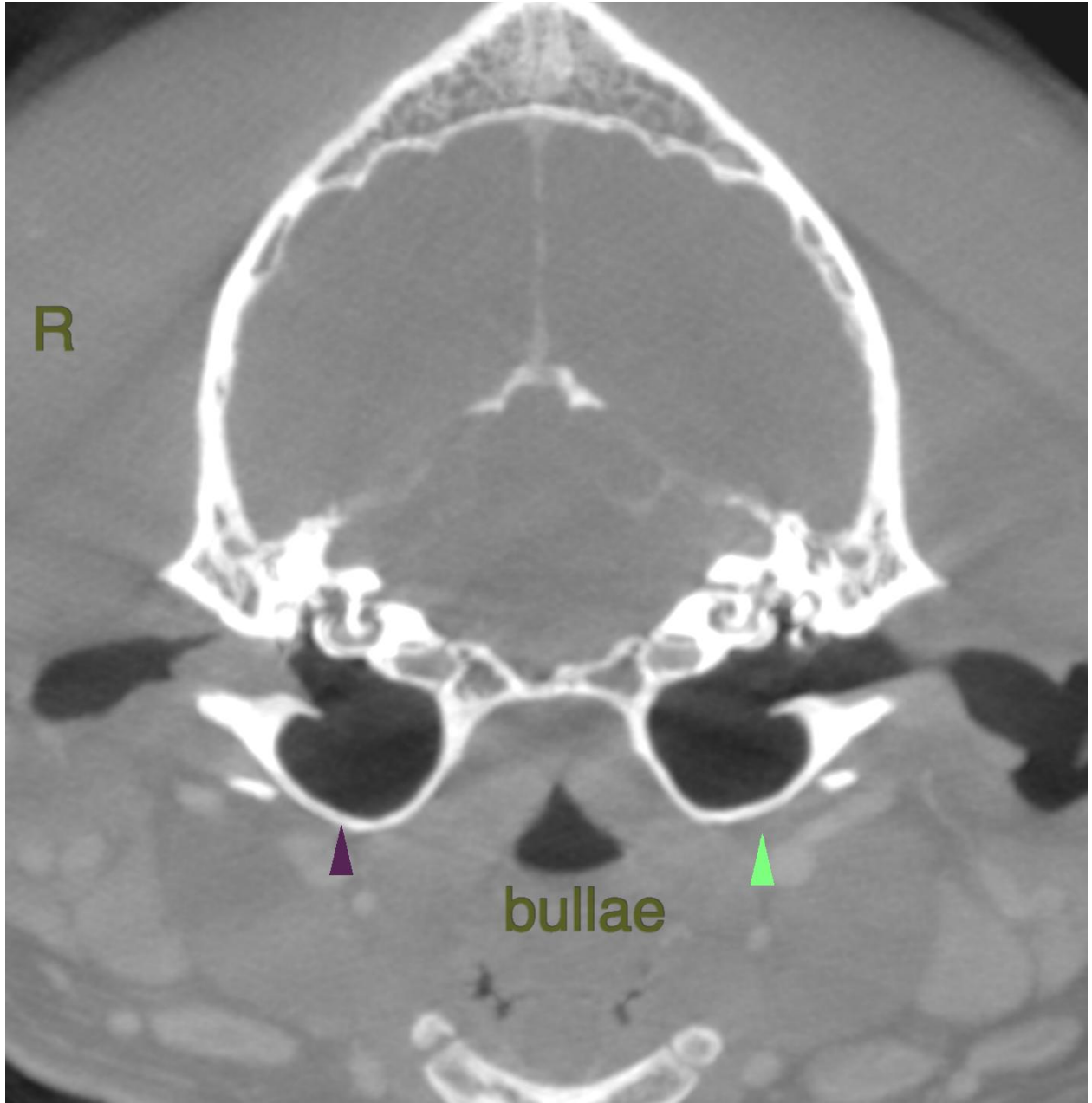

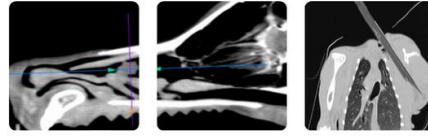

PATIENT

Piper Huckle

The information and recommendations provided are based on the images presented by the referring veterinarian. No evaluation can be communicated regarding pathology that was not visible in the image/video clips provided.

SPECIES

Canine

Thank you for this referral. If the clinical or image interpretation does not parallel your findings or if I can be of any further assistance please contact me.

BREED

Goldne Retriever

Nele Eley (Ondreka), DVM, Dr. med. vet., DipECVDI
European Specialist in Veterinary Diagnostic Imaging, Cert. Radiology,
Senior lecturer University of Giessen/Germany, Veterinary Faculty, Department of Radiology.
info@sonopath.com

SEX

FS

AGE

2yr

INTERPRETED BY

Nele Eley (Ondreka),
DVM Dr. med. vet.,
DipECVDI

HOSPITAL NAME

Casselton Vet
Service

REFERRING VET

Dr Huckle

INVOICE

23268

DATE

12/17/2025