



**PATIENT**

Lola Bissonnette

**PRESENTING CLINICAL SIGNS**

limping on RF for two days  
Abnormal PE/Chem/CBC/UA Results: unremarkable

**SPECIES**

Canine

**RADIOGRAPHIC STUDY OF THE FRONT LIMBS**

Craniocaudal views of the shoulders, elbows, and carpi and mediolateral views of the right shoulder, right elbow, and right carpal region totaling 4 images available for review.

**BREED**

Yorkshire Terrier Mix

**RADIOGRAPHIC FINDINGS**

The radiographic study reveals moderate soft tissue swelling circumferential to the right carpus. A short curvilinear isolated mineral opacity is seen dorsal to the right radiocarpal bone.

**SEX**

Female Spayed

The remainder of the carpal bones appear to be intact and in situ with no evidence of subluxation or luxation.

**AGE**

18 Months

**RADIOGRAPHIC DIAGNOSIS**

- Right carpal soft tissue swelling with isolated bone piece dorsal to the right radiocarpal bone.

**INTERPRETATION OF THE FINDINGS & FURTHER RECOMMENDATIONS**

The radiographic study reveals soft tissue swelling circumferential to the right carpus with isolated bone piece dorsal to the right radiocarpal bone. Differential diagnosis includes traumatic injury of the right carpus with slab fracture of the right radiocarpal bone as well as primary arthropathy including immune mediated (and tickborne) with early new bone formation. Clinical screening for instability and stressed radiographs could be considered in order to rule out concurrent ligamentous injury. Aspiration and analysis of synovia could be considered to rule out arthritis.

**INTERPRETED BY**

Nele Eley, DVM  
Dr. med. Vet. DipECVDI

**HOSPITAL NAME**

St. Catherine's Animal  
Hospital

**REFERRING VET**

Dr. Boctor

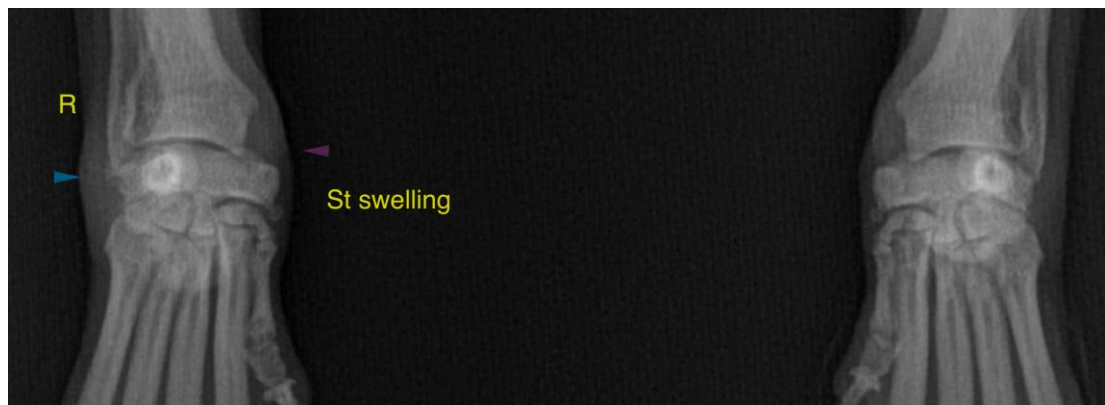

**INVOICE**

55687

**DATE**

12-17-22



**PATIENT**

Lola Bissonnette

**SPECIES**

Canine

**BREED**

Yorkshire Terrier Mix

**SEX**

Female Spayed

**AGE**

18 Months

**INTERPRETED BY**

Nele Eley, DVM  
Dr. med. Vet. DipECVDI

**HOSPITAL NAME**

St. Catherine's Animal  
Hospital

**REFERRING VET**

Dr. Boctor

**INVOICE**

55687

**DATE**

12-17-22



The information and recommendations provided are based on the images presented by the referring veterinarian/sonographer. No evaluation can be communicated regarding pathology that was not visible in the image/video clips provided.

Thank you for this referral. If the clinical or image interpretation does not parallel your findings or if I can be of any further assistance please contact me.

**Nele Eley**, DVM, Dr. med. vet., DipECVDI  
European Specialist in Veterinary Diagnostic Imaging, Cert. Radiology,  
Senior lecturer University of Giessen, Germany, Veterinary Faculty, Department of Radiology  
Nele.Eley@sonopath.com