

PATIENT PRESENTING CLINICAL SIGNS

Penny Sivakumaran Labored breathing episode at home today- wheezing per owner. Also has a history of intermittent cough. Diagnosed with possible 'mass' in throat per owner
 Abnormal PE/Chem/CBC/UA Results: normal PE

SPECIES RADIOGRAPHIC STUDY OF THE THORAX

Canine Right/left lateral and ventrodorsal views totaling 3 images available for review.

BREED RADIOGRAPHIC FINDINGS

Mixed The surrounding bony structures are within normal limits.

The heart is of normal size and shape and there is no evidence of cardiac chamber or vascular enlargement. The pulmonary vasculature is within normal limits. Vertebral heart score is 10.3.

SEX

Female The cranial mediastinum presents the expected soft tissue opacity. The mediastinal width is less than twice the width of the vertebral column at the same level.

AGE

11.5 Years Mild redundancy of the dorsal tracheal ligament is seen level with the caudal cervical trachea. The laryngeal cartilages present incomplete mineralization, which is a normal age related presentation. No evidence of a soft tissue mass effect is seen level with or around the larynx.

The bronchial tree presents with thin walls and tapers uniformly towards the periphery as expected.

INTERPRETED BY

Nele Eley (Ondreka),
 DVM Dr. med. vet.,
 DipECVDI

The lung parenchyma presents the expected architecture and opacity. The intrapulmonary vascular branching is seen up to the third order lung vessels.

The diaphragm is well delineated with even surface and the expected mild cranial bulging of the diaphragmatic cupola.

Mild gastric aerophagia is noted.

HOSPITAL NAME

Animal Health
 Partners

RADIOGRAPHIC DIAGNOSIS

- Normal age related thorax
- No radiographic evidence of a laryngeal mass
- Mild redundancy of the dorsal tracheal ligament and mild aerophagia

REFERRING VET

Guest

INTERPRETATION OF FINDINGS & FURTHER RECOMMENDATIONS

The radiographic study reveals no structural abnormality of the bronchopulmonary or cardiovascular system. No evidence of a soft tissue mass is seen in the region of the larynx. Redundancy of the dorsal tracheal ligament can be an incidental finding. However, it may be associated with dynamic tracheal disease. Further workup might involve endoscopic examination of the upper and lower airways in order to rule out abnormal morphology or function as well as to perform airway sampling.

INVOICE

33540

DATE

12/17/21



PATIENT

Penny Sivakumaran

SPECIES

Canine

BREED

Mixed

SEX

Female

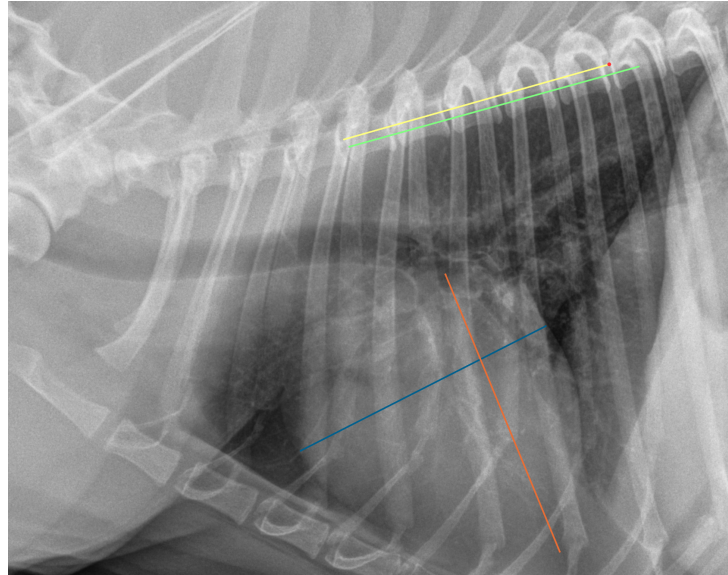

AGE

11.5 Years

The information and recommendations provided are based on the images presented by the referring veterinarian. No evaluation can be communicated regarding pathology that was not visible in the image/video clips provided.

Thank you for this referral. If the clinical or image interpretation does not parallel your findings or if I can be of any further assistance please contact me.

INTERPRETED BY

Nele Eley (Ondreka),
DVM Dr. med. vet.,
DipECVDI

Nele Eley (Ondreka), DVM, Dr. med. vet., DipECVDI
European Specialist in Veterinary Diagnostic Imaging, Cert. Radiology,
Senior lecturer University of Giessen/Germany, Veterinary Faculty, Department of Radiology.
Nele.Eley@sonopath.com

HOSPITAL NAME

Animal Health
Partners

REFERRING VET

Guest

INVOICE

33540

DATE

12/17/21