

PATIENT PRESENTING CLINICAL SIGNS

Mandalay Wonsowski Patient presented for non weight bearing lameness for 3 days. Patient jumped off couch, skidded out and then was non weight bearing. Pet nonpainful on orthopedic exam cannot isolate area of pain. Suspect CCL tear in right pelvic limb

SPECIES RADIOGRAPHIC STUDY OF THE STIFLES & PELVIS

Canine Ventrodorsal and lateral views of the pelvis, mediolateral views of both stifles totaling 4 images.

BREED RADIOGRAPHIC FINDINGS

Brittany Spaniel Moderate to severe articular swelling of the right stifle joint is seen. There is a moderate amount of periarticular osteophytes accentuating the femoral trochlea and distal pole of the patella. Mild osteophytosis at the margins of the tibial plateau and fabellae is seen as well. There appears to be mild displacement of the popliteal sesamoid bone. However, no obvious cranial thrust of the tibia can be observed.

SEX

Spayed Female Mild articular swelling of the left stifle joint is seen.

AGE

14 Years There is a mild amount of caudolateral curvilinear femoral neck osteophytes in both coxofemoral joints. The remainder of the periarticular margins present even and smooth. There is no evidence of dysplasia. The muscle volume of both hind limbs appears to be largely symmetric.

INTERPRETED BY

Nele Eley (Ondreka),
 DVM Dr. med. vet.,
 DipECVDI

Number, alignment and anatomy of the lumbar vertebrae and the lumbosacral junction present within normal limits.

RADIOGRAPHIC DIAGNOSIS

- Moderate articular swelling and osteoarthritis of the right stifle joint
- Mild articular swelling of the left stifle joint
- Normal age relate coxofemoral joints

HOSPITAL NAME

Boca Park AH

INTERPRETATION OF FINDINGS & FURTHER RECOMMENDATIONS

The radiographic study reveals moderate osteoarthritis with significant articular swelling in the right stifle. No direct radiographic evidence of cranial cruciate ligament failure in terms of cranial thrust of the tibia is seen. However, cranial cruciate ligament pathology and meniscopathy are the most common and likely underlying causes of the pertinent radiographic findings. Correlate with the clinical palpation. Aspiration and analysis of synovia could be considered in case of the clinical suspicion of other arthropathies such as immune mediated or other.

REFERRING VET

Dr. Corinna Gorgon

INVOICE

33558

DATE

12/17/21

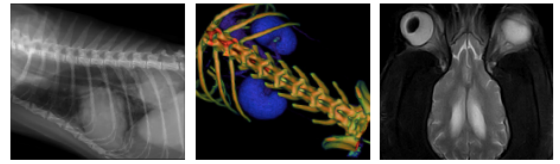

PATIENT

Mandalay Wonsowski

SPECIES

Canine

BREED

Brittany Spaniel

SEX

Spayed Female

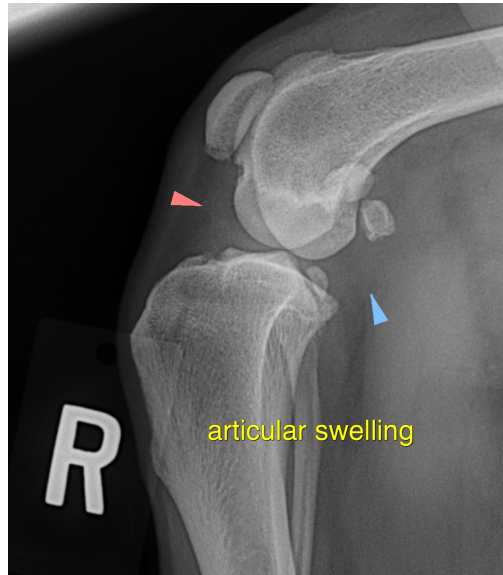

AGE

14 Years

The information and recommendations provided are based on the images presented by the referring veterinarian. No evaluation can be communicated regarding pathology that was not visible in the image/video clips provided.

Thank you for this referral. If the clinical or image interpretation does not parallel your findings or if I can be of any further assistance please contact me.

INTERPRETED BY

Nele Eley (Ondreka),
DVM Dr. med. vet.,
DipECVDI

Nele Eley (Ondreka), DVM, Dr. med. vet., DipECVDI
European Specialist in Veterinary Diagnostic Imaging, Cert. Radiology,
Senior lecturer University of Giessen/Germany, Veterinary Faculty, Department of Radiology.
Nele.Eley@sonopath.com

HOSPITAL NAME

Boca Park AH

REFERRING VET

Dr. Corinna Gorgon

INVOICE

33558

DATE

12/17/21