

PATIENT PRESENTING CLINICAL SIGNS

Ebony Cheek ADRE, temp 103, xrays taken-gas pattern in intestines, panting, drinking a lot
 Abnormal PE/Chem/CBC/UA Results: xray:gas pattern present abdomen

SPECIES RADIOGRAPHIC STUDY OF THE ABDOMEN

Canine Right lateral and ventrodorsal views totaling two images provided for review.

RADIOGRAPHIC FINDINGS

BREED Multiple spondyloses are seen within the caudal thoracic, thoracolumbar and mid lumbar spine.

Retriever X No abnormalities of the extra-abdominal soft tissues are noted. The abdominal wall is smooth and thin.

SEX The abdominal serosal detail appearance to mildly reduced caudal and ventral of the stomach.

Spayed Female The liver is appropriate in position and size and presents uniform opacity.

AGE The splenic head is in the anticipated position and within normal limits for size and opacity. The splenic body and tail are considered normal for position, size, shape, and opacity.

10 Years Both kidneys are seen and present with normal size, shape, delineation, and opacity. The urinary bladder is in its anticipated position. No radiopaque calculi are noted throughout the upper and lower urinary tract.

INTERPRETED BY Mild gastric aerophagia is noted.

Nele Eley (Ondreka), DVM Dr. med. vet., DipECVDI The small intestinal loops are turgid in appearance.

The colon is seen in the expected position and presents with appropriate content.

RADIOGRAPHIC DIAGNOSIS
HOSPITAL NAME

Yorkville AH

- Mildly reduced serosal detail caudoventral of the stomach
- Gastrointestinal maldigestion pattern
- Multiple spondyloses

REFERRING VET

Dr. Luttrell

INTERPRETATION OF FINDINGS & FURTHER RECOMMENDATIONS
INVOICE

33551

The impression of mildly reduced serosal detail caudal and ventral of the stomach may be due to intestinal crowding. However, regional peritonitis secondary to pancreatopathy or other cannot be ruled out. There is a gastrointestinal maldigestion pattern, which is a non-specific finding. No evidence of mechanical ileus is seen. Abdominal ultrasound has been performed already and is pending for interpretation. Correlation with ultrasonographic findings and clinical history is recommended.

DATE

12/17/21



PATIENT

Ebony Cheek

SPECIES

Canine

BREED

Retriever X

SEX

Spayed Female

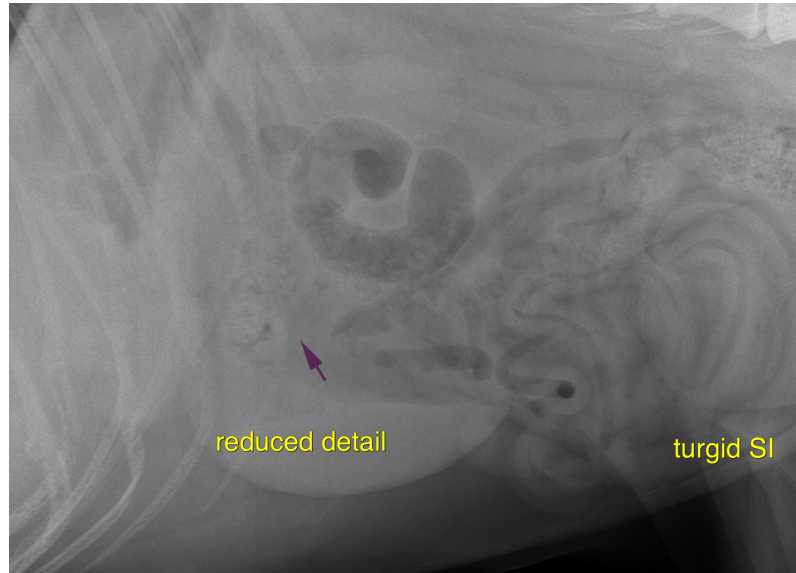

AGE

10 Years

The information and recommendations provided are based on the images presented by the referring veterinarian. No evaluation can be communicated regarding pathology that was not visible in the image/video clips provided.

Thank you for this referral. If the clinical or image interpretation does not parallel your findings or if I can be of any further assistance please contact me.

INTERPRETED BY

Nele Eley (Ondreka),
DVM Dr. med. vet.,
DipECVDI

Nele Eley (Ondreka), DVM, Dr. med. vet., DipECVDI
European Specialist in Veterinary Diagnostic Imaging, Cert. Radiology,
Senior lecturer University of Giessen/Germany, Veterinary Faculty, Department of Radiology.
Nele.Eley@sonopath.com

HOSPITAL NAME

Yorkville AH

REFERRING VET

Dr. Luttrell

INVOICE

33551

DATE

12/17/21