

PATIENT PRESENTING CLINICAL SIGNS

Copper Brown Patient has persistent head tilt to the R. Ear exam normal.
 Abnormal PE/Chem/CBC/UA Results: WNL

SPECIES COMPUTED TOMOGRAPHIC STUDY OF THE HEAD

Canine Plain and possible late contrast study provided for review.

COMPUTED TOMOGRAPHIC FINDINGS

BREED Terrier X The brain presents no deviation from normal anatomy and symmetry. The grey and white matter distinction and the neuroparenchymal attenuation are as expected. The ventricular system is non-dilated and within the limits of the expected volume and symmetry.

SEX Thin and smoothly folded conchae and turbinates with even smooth mucosal lining.

Spayed Female Both temporomandibular joints present congruent joint spaces with even subchondral bone surfaces and are considered within normal limits.

AGE 6 Years Both tympanic bullae are aerated, the mucosal lining is not seen, the bony wall is smooth and thin. The external auditory meatuses present within normal limits.

The submandibular and medial retropharyngeal lymph nodes are small and elongated with a normal short-to-long-axis-ratio is < 0.5.

INTERPRETED BY The salivary glands present within normal limits.

Nele Eley (Ondreka),
 DVM Dr. med. vet.,
 DipECVDI The visible dentition within normal limits.

COMPUTED TOMOGRAPHIC DIAGNOSIS

- Structurally normal CT study of the head

HOSPITAL NAME

Wilvet Salem

INTERPRETATION OF FINDINGS & FURTHER RECOMMENDATIONS

The CT study reveals no structural evidence of pathology in the external auditory meatuses, tympanic bullae or osseous structures of the inner ear. The negative CT findings support this being a case of idiopathic vestibular syndrome. However, cerebrovascular disease, metabolic, toxic, inflammatory, infectious pathology cannot be ruled out entirely, and complementary CSF analysis could be considered.

REFERRING VET

Dr. Kalenius

INVOICE

33539

DATE

12/17/21

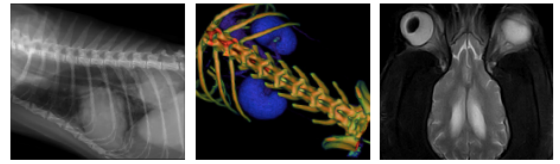

PATIENT

Copper Brown

SPECIES

Canine

BREED

Terrier X

SEX

Spayed Female

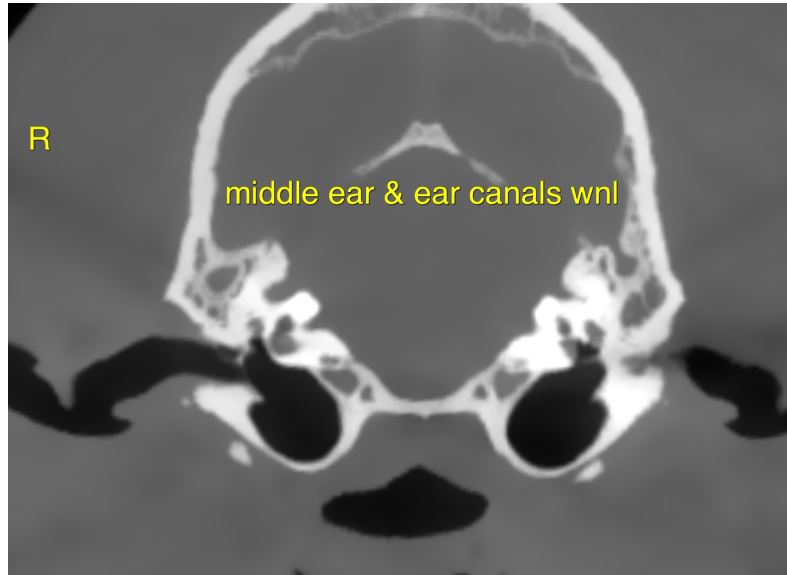

AGE

6 Years

The information and recommendations provided are based on the images presented by the referring veterinarian. No evaluation can be communicated regarding pathology that was not visible in the image/video clips provided.

Thank you for this referral. If the clinical or image interpretation does not parallel your findings or if I can be of any further assistance please contact me.

INTERPRETED BY

Nele Eley (Ondreka),
DVM Dr. med. vet.,
DipECVDI

Nele Eley (Ondreka), DVM, Dr. med. vet., DipECVDI
European Specialist in Veterinary Diagnostic Imaging, Cert. Radiology,
Senior lecturer University of Giessen/Germany, Veterinary Faculty, Department of Radiology.
Nele.Eley@sonopath.com

HOSPITAL NAME

Wilvet Salem

REFERRING VET

Dr. Kalenius

INVOICE

33539

DATE

12/17/21