



PATIENT

Zelda Province or
Whitehall

SPECIES

Canine

BREED

Poodle X

SEX

FS

AGE

5

WEIGHT

12lbs

INTERPRETED BY

Nele Eley (Ondreka),
DVM Dr. med. vet.,
DipECVDI

IMAGING PERFORMED BY

Northshore Vet Techs

HOSPITAL NAME

Northshore Veterinary
Hospital

REFERRING VET

Caley Howard

INVOICE

73016

DATE

12-16-25

PRESENTING CLINICAL SIGNS

3 day onset yelping randomly - often when going to eat something, but sometimes nothing is obvious
Abnormal PE/Chem/CBC/UA Results: Normal PE, no pain elicited on exam. Normal ocular
retropulsion, teeth look great (unable to probe under sedation). No issues with neck movement, no
discernable spinal pain. CBC/chem/ck pending

RADIOGRAPHIC STUDY OF THE HEAD

Lateral, lateral oblique, ventrodorsal, and ventrodorsal open mouth views of the head totaling 9 images
available for review.

RADIOGRAPHIC FINDINGS

The teeth and dentition present overall normal alignment and integrity. No evidence of periapical
lucencies, retained roots, or gross periodontal disease is seen.

The nasal cavities and frontal sinuses appear unremarkable. No increased opacity, no radiopaque
foreign material, or destructive lesions are identified.

The tympanic bullae and ear canals present within normal limits. There is no structural evidence of
otitis media or externa.

The fovea of the temporomandibular joint appears relatively flat. This could represent a positional or
projection artifact. No clear signs of erosive or degenerative joint disease are seen. No evidence of
traumatic osseous injury is noted.

RADIOGRAPHIC DIAGNOSIS

- The radiographs do not reveal a direct structural cause for the intermittent yelping.
- The mild flattening of the temporomandibular joint fovea may be artifactual.
Temporomandibular joint dysplasia cannot be ruled out entirely.
- No evidence of dentonasal or otic pathology is seen.

INTERPRETATION OF FINDINGS & FURTHER RECOMMENDATIONS

If clinical signs persist or worsen, consider further imaging such as CT or MRI of the skull including
temporomandibular joints for detailed evaluation of the joint surfaces, retroarticular soft tissues, and
to rule out other possible sources of the clinical pain including neural or muscular contributors.



PATIENT

Zelda Province or
Whitehall

SPECIES

Canine

BREED

Poodle X

SEX

FS

AGE

5

WEIGHT

12lbs

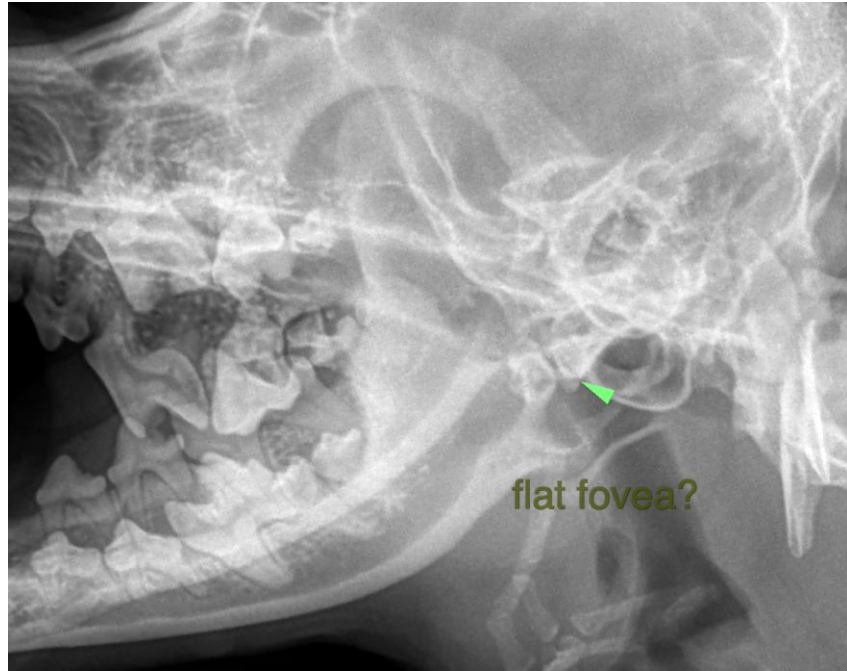

INTERPRETED BY

Nele Eley (Ondreka),
DVM Dr. med. vet.,
DipECVDI

IMAGING PERFORMED BY

Northshore Vet Techs

HOSPITAL NAME

Northshore Veterinary
Hospital

REFERRING VET

Caley Howard

INVOICE

73016

DATE

12-16-25

The information and recommendations provided are based on the images presented by the referring veterinarian. No evaluation can be communicated regarding pathology that was not visible in the image/video clips provided.

Thank you for this referral. If the clinical or image interpretation does not parallel your findings or if I can be of any further assistance please contact me.

Nele Eley (Ondreka), DVM, Dr. med. vet., DipECVDI
European Specialist in Veterinary Diagnostic Imaging, Cert. Radiology,
Senior lecturer University of Giessen/Germany, Veterinary Faculty, Department of Radiology.
info@sonopath.com