



PATIENT

Xena Shankland

SPECIES

Feline

BREED

DSH

SEX

FS

AGE

6Y

WEIGHT

12.6lbs

INTERPRETED BY

Nele Eley (Ondreka),
DVM Dr. med. vet.,
DipECVDI

IMAGING PERFORMED BY

Hamburg Veterinary
Clinic

HOSPITAL NAME

Dr DenHeyer

REFERRING VET

Hamburg Veterinary
Clinic

INVOICE

72996

DATE

12-15-25

PRESENTING CLINICAL SIGNS

history of melanoma

RADIOGRAPHIC STUDY OF THE THORAX

Right/left lateral and ventrodorsal views of the thorax totaling 3 images available for review.

RADIOGRAPHIC FINDINGS

The left lung lobe shows regional increased opacity without significant volume increase. A mild generalized bronchial lung pattern is noted. There is no radiographic evidence of discrete pulmonary nodules or masses.

The size and morphology of the cardiac silhouette are within normal limits. The VHS is 7.4.

The trachea is normal in course and caliber.

Mild esophageal aerophagia is noted.

RADIOGRAPHIC DIAGNOSIS

- Regional opacity in left cranial lung lobe likely peribronchial infiltrate or localized atelectasis.
- Mild bronchial pattern consistent with mild chronic lower airway changes.
- No discrete pulmonary nodules or masses detected.

INTERPRETATION OF FINDINGS & FURTHER RECOMMENDATIONS

Given the patient's history of melanoma, consider follow up thoracic imaging such as radiographs or CT to monitor for metastatic disease if clinically indicated. The regional opacity should be correlated with clinical signs. Based on the radiographic impression, a peribronchial infiltrate or atelectatic changes are considered more likely than a neoplastic infiltrate. However, especially in the presence of clinical signs, further evaluation by means of thoracic CT and/or bronchoalveolar lavage may be warranted.

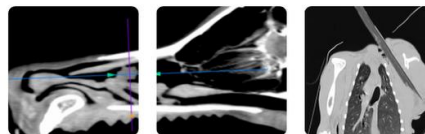

PATIENT

Xena Shankland

SPECIES

Feline

BREED

DSH

SEX

FS

AGE

6Y

WEIGHT

12.6lbs

INTERPRETED BY

Nele Eley (Ondreka),
DVM Dr. med. vet.,
DipECVDI

IMAGING PERFORMED BY

Hamburg Veterinary
Clinic

HOSPITAL NAME

Dr DenHeyer

REFERRING VET

Hamburg Veterinary
Clinic

INVOICE

72996

DATE

12-15-25

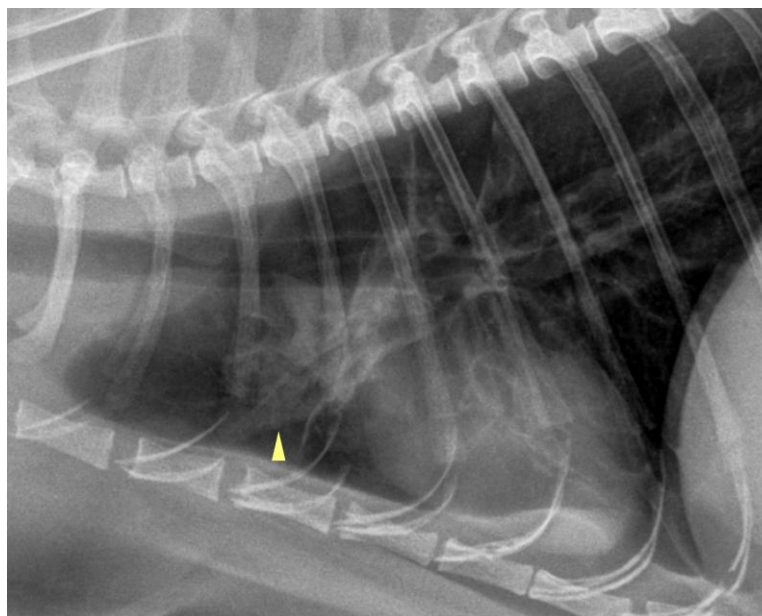
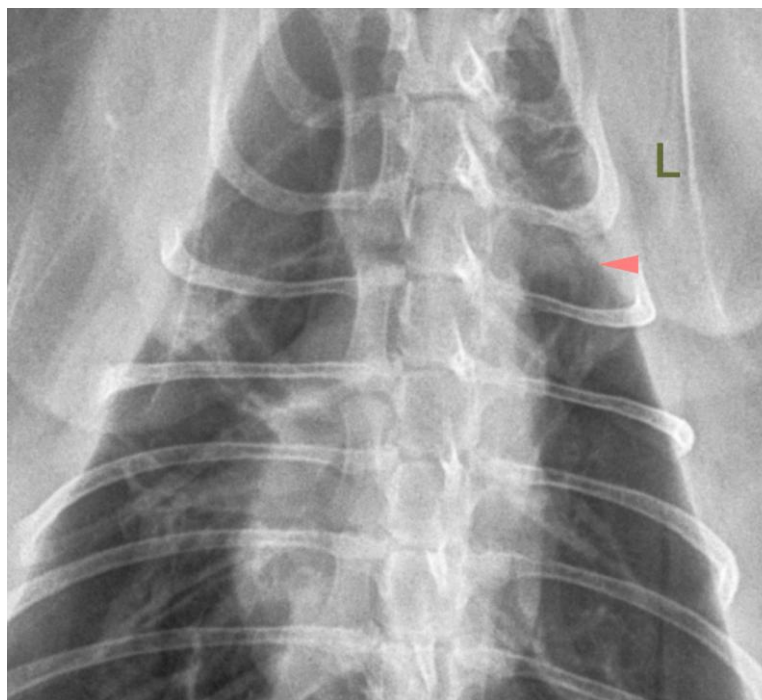



PATIENT

Xena Shankland

SPECIES

Feline

BREED

DSH

SEX

FS

AGE

6Y

WEIGHT

12.6lbs

INTERPRETED BY

Nele Eley (Ondreka),
DVM Dr. med. vet.,
DipECVDI

IMAGING PERFORMED BY

Hamburg Veterinary
Clinic

HOSPITAL NAME

Dr DenHeyer

REFERRING VET

Hamburg Veterinary
Clinic

INVOICE

72996

DATE

12-15-25

The information and recommendations provided are based on the images presented by the referring veterinarian. No evaluation can be communicated regarding pathology that was not visible in the image/video clips provided.

Thank you for this referral. If the clinical or image interpretation does not parallel your findings or if I can be of any further assistance please contact me.

Nele Eley (Ondreka), DVM, Dr. med. vet., DipECVDI

European Specialist in Veterinary Diagnostic Imaging, Cert. Radiology,
Senior lecturer University of Giessen/Germany, Veterinary Faculty, Department of Radiology.
info@sonopath.com