



PATIENT

Noodles Palmarni

SPECIES

Canine

BREED

Dachshund

SEX

Male

AGE

12Y

WEIGHT

25lbs

INTERPRETED BY

Nele Eley (Ondreka),
DVM Dr. med. vet.,
DipECVDI

IMAGING PERFORMED BY

Carmen

HOSPITAL NAME

Animal Clinic of
Queens

REFERRING VET

Dr. Mucera

INVOICE

72995

DATE

12-15-25

PRESENTING CLINICAL SIGNS

patient presenting since november with a persistent cough. the patient has been treated with medical therapy at home, with no clinical improvement. at this visit, the patient also presents with sneezing and epistaxis, while the remaining vital signs are within normal limits.

RADIOGRAPHIC STUDY OF THE THORAX & ABDOMEN

Right/left lateral and ventrodorsal views totaling 6 images available for review in jpg format.

RADIOGRAPHIC FINDING

Thorax

Mildly increased bronchial markings are seen throughout the lung consistent with mild bronchial pattern.

Heart size and morphology are within normal limits. The VHS is 10.3.

The trachea is normal in course and caliber.

No pulmonary nodules or masses are identified.

The mediastinum appears normal.

There is no evidence of pleural effusion or pneumothorax.

Caudal thoracic spondyloses are seen.

Abdomen

Cranial abdominal spondyloses are seen.

Abdominal organs are unremarkable in size and opacity.

The liver and kidneys present within normal limits.

Gastrointestinal aerophagia is noted.

There is no evidence of reduced detail, peritoneal fluid, or mass effects.

The patient's body condition score is elevated.

RADIOGRAPHIC DIAGNOSIS

- Mild bronchial lung pattern likely reflecting chronic airway disease.
- No radiographic evidence of pulmonary nodules or mediastinal abnormalities.
- Abdomen unremarkable except for aerophagia.

INTERPRETATION OF FINDINGS & FURTHER RECOMMENDATIONS

The mild bronchial pattern could correspond to chronic bronchitis, early inflammatory airway disease, or age related changes. There is no radiographic evidence of pulmonary metastatic disease or abnormal widening of the mediastinum.

Clinical correlation is recommended including further definition of the upper airway signs by means of CT and/or rhinoscopy.



PATIENT

Noodles Palmarni

SPECIES

Canine

BREED

Dachshund

SEX

Male

AGE

12Y

WEIGHT

25lbs

INTERPRETED BY

Nele Eley (Ondreka),
DVM Dr. med. vet.,
DipECVDI

IMAGING PERFORMED BY

Carmen

HOSPITAL NAME

Animal Clinic of
Queens

REFERRING VET

Dr. Mucera

INVOICE

72995

DATE

12-15-25

There is no radiographic evidence of severe cardiopulmonary disease or abdominal pathology at this time.

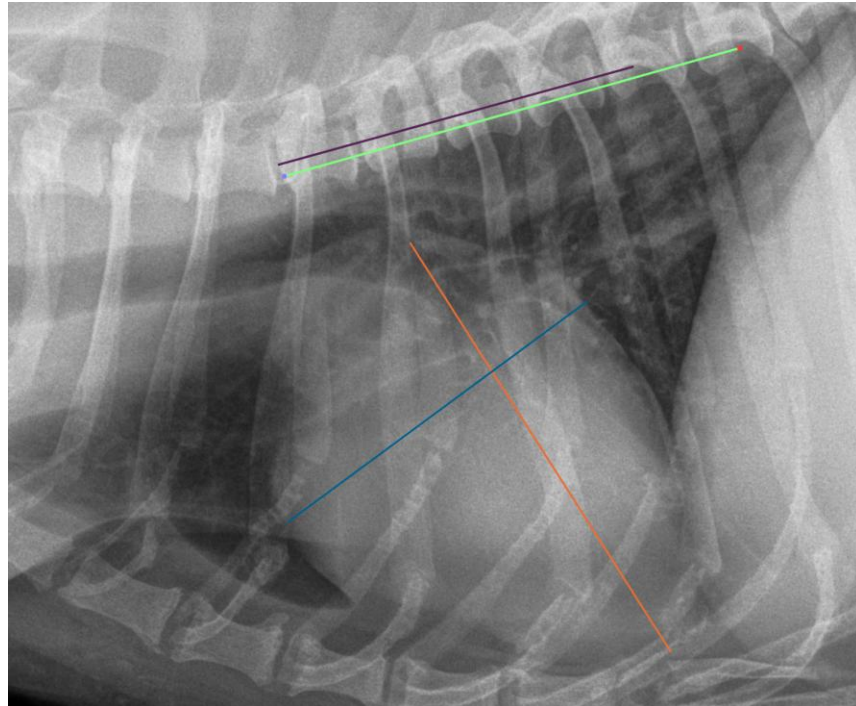

The information and recommendations provided are based on the images presented by the referring veterinarian. No evaluation can be communicated regarding pathology that was not visible in the image/video clips provided.

Thank you for this referral. If the clinical or image interpretation does not parallel your findings or if I can be of any further assistance please contact me.

Nele Eley (Ondreka), DVM, Dr. med. vet., DipECVDI
European Specialist in Veterinary Diagnostic Imaging, Cert. Radiology,
Senior lecturer University of Giessen/Germany, Veterinary Faculty, Department of Radiology.
info@sonopath.com