



## PATIENT

Bear Rooney

## SPECIES

Canine

## BREED

Labrador Retriever

## SEX

Male

## AGE

8Y, 6M, 19D

## WEIGHT

92.00lbs

## INTERPRETED BY

Nele Eley (Ondreka),  
DVM Dr. med. vet.,  
DipECVDI

## IMAGING PERFORMED BY

Joseph D'Abbraccio, DVM

## HOSPITAL NAME

Catskill Veterinary  
Services, PLLC

## REFERRING VET

Nicole Toso, DVM

## INVOICE

72979

## DATE

12-15-25

## PRESENTING CLINICAL SIGNS

12/12/2025: P started moaning around 5pm like he was uncomfortable. P ate dinner at 6pm and projectile vomited shortly after. P tried to vomit again and O was worried about bloat. P also has had increased thirst for past week. Systems: Any coughing, sneezing, vomiting, diarrhea, or change in appetite?: vomiting 12/13/2025: Bear presents today with the following concerns: lethargy, vomiting transfer from guardian. The length of symptoms: <24 hours Any vomiting? Yes For how long ? 1-3 Days What does it look like? whole meal Last meal: last night around 6pm  
Abnormal PE/Chem/CBC/UA Results: PE: <5% dehydrated - Mild dehydration suspected due to vomiting and veterinarian comment on dehydration.; bilateral cauliflower ears from chronic hematomas; 2/4 periodontal disease; Large mass attached to the spleen, size greater than the ultrasound screen; no significant free fluid present in the abdomen; no evidence of abdominal bleeding; mild dehydration suspected.; CBC: RBC 5.13; Hematocrit 29.7; Hemoglobin 11.3; MCV 57.9; MCHC 38.0; Reticulocyte Hemoglobin 19.0; Lymphocyte 1.00; Chem: Globulin 4.7; Lipase 184;

## COMPUTED TOMOGRAPHIC STUDY OF THE THORAX

Post contrast study available for review.

## COMPUTED TOMOGRAPHIC FINDINGS

Evaluation of the thorax is partially limited by photon starvation artifacts.

The lung fields are aerated. No discrete pulmonary nodules or masses are identified. No focal pulmonary consolidations seen.

The trachea and mainstem bronchi are patent.

The heart is within expected limits for size and shape. No pericardial effusion is identified.

The pleural space is within normal limits.

The mediastinum is unremarkable overall.

The sternal lymph node is mildly enlarged measuring 2 x 1 cm.

The tracheobronchial and cranial mediastinal lymph nodes present within normal limits.

## COMPUTED TOMOGRAPHIC DIAGNOSIS

- Mild sternal lymphadenomegaly.
- No CT evidence of pulmonary nodules.

## INTERPRETATION OF FINDINGS & FURTHER RECOMMENDATIONS

There is no evidence of overt thoracic metastatic disease. The mild enlargement of the sternal lymph node is nonspecific and may be reactive. Though, metastatic involvement cannot be entirely excluded particularly given the presence of a splenic mass since the sternal lymph nodes drain part of the cranial abdomen.



## PATIENT

Bear Rooney

## SPECIES

Canine

## BREED

Labrador Retriever

## SEX

Male

## AGE

8Y, 6M, 19D

## WEIGHT

92.00lbs

## INTERPRETED BY

Nele Eley (Ondreka),  
DVM Dr. med. vet.,  
DipECVDI

## IMAGING PERFORMED BY

Joseph D'Abbraccio, DVM

## HOSPITAL NAME

Catskill Veterinary  
Services, PLLC

## REFERRING VET

Nicole Toso, DVM

## INVOICE

72979

## DATE

12-15-25

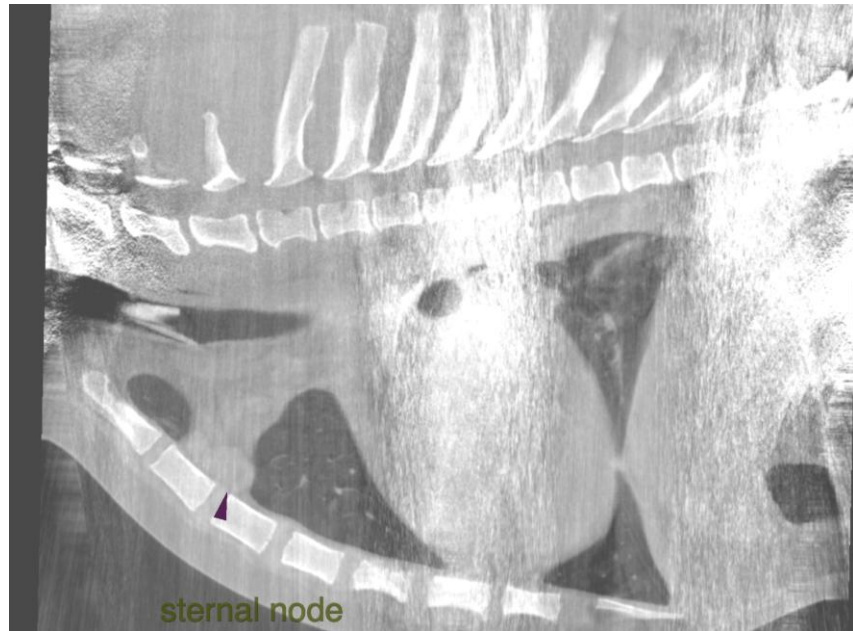

The information and recommendations provided are based on the images presented by the referring veterinarian. No evaluation can be communicated regarding pathology that was not visible in the image/video clips provided.

Thank you for this referral. If the clinical or image interpretation does not parallel your findings or if I can be of any further assistance please contact me.

Nele Eley (Ondreka), DVM, Dr. med. vet., DipECVDI  
European Specialist in Veterinary Diagnostic Imaging, Cert. Radiology,  
Senior lecturer University of Giessen/Germany, Veterinary Faculty, Department of Radiology.  
[info@sonopath.com](mailto:info@sonopath.com)