



PATIENT

Mylo Mullins

PRESENTING CLINICAL SIGNS

Radiopaque region in cranial abdomen

SPECIES

Canine

RADIOGRAPHIC STUDY OF THE ABDOMEN

Single right lateral view of the cranial and mid abdomen available for review.

BREED

Lhasa Apso

RADIOGRAPHIC FINDINGS

The patient is in thin body condition.

Multiple spondyloses are seen in the caudal thoracic and cranial lumbar spine.

Mild gastric aerophagia is noted.

SEX

Male Neutered

There is a ventrally tapering linear mineral opacity superimposed onto the mid portion of the liver. The structure is outside of the stomach. The remainder of the liver presents within normal limits in terms of size, shape, and opacity.

AGE

15 Years

The kidneys and gastrointestinal tract present within normal limits.

INTERPRETED BY

Nele Eley, DVM
Dr. med. Vet. DipECVDI

- Mineral opaque structure superimposed onto the liver.
- Multiple spondyloses.

INTERPRETATION OF THE FINDINGS & FURTHER RECOMMENDATIONS

The radiographic study suggests presence of mineralization associated with the liver or biliary system. Summation artifact cannot be ruled out entirely. Hepatic parenchymal and biliary system mineralizations are typically benign; however, they can be associated with hepatitis / cholangiohepatitis, cholecystitis, gallbladder calculi, and less likely neoplasia. Correlate with the laboratory values and consider ultrasound for further definition if indicated based on the clinical or laboratory findings.

HOSPITAL NAME

New Bridge
Veterinary Practice

REFERRING VET

Dr. Abina Glennon

INVOICE

49076

DATE

12-15-21



PATIENT

Mylo Mullins

SPECIES

Canine

BREED

Lhasa Apso

SEX

Male Neutered

AGE

15 Years

INTERPRETED BY

Nele Eley, DVM
Dr. med. Vet. DipECVDI

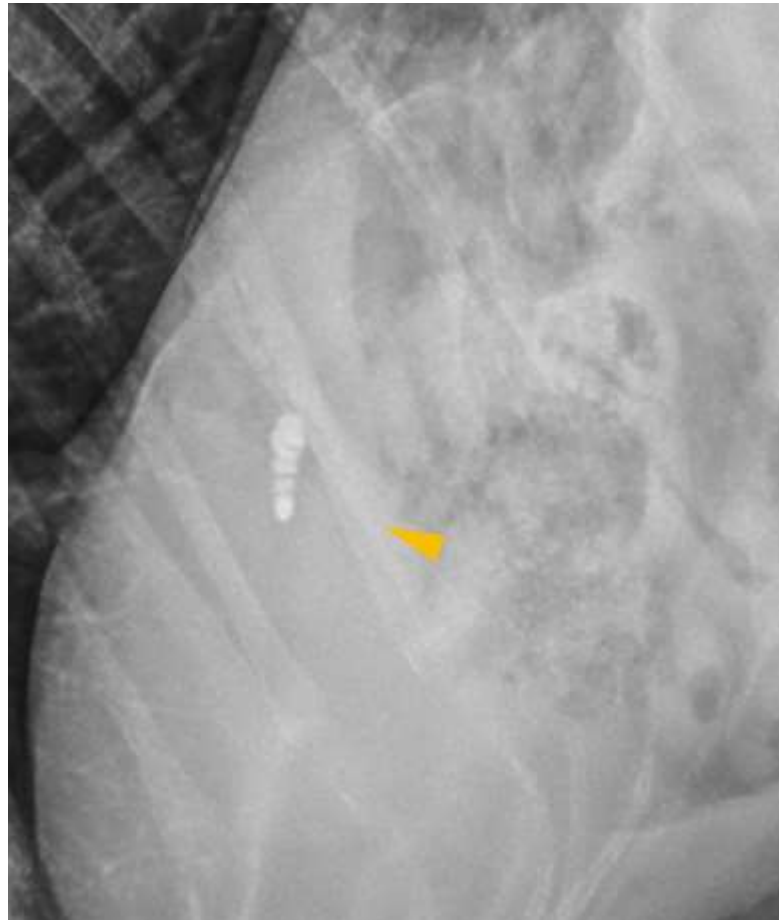

HOSPITAL NAME

New Bridge
Veterinary Practice

REFERRING VET

Dr. Abina Glennon

INVOICE

49076

DATE

12-15-21

The information and recommendations provided are based on the images presented by the referring veterinarian. No evaluation can be communicated regarding pathology that was not visible in the image/video clips provided.

Thank you for this referral. If the clinical or image interpretation does not parallel your findings or if I can be of any further assistance please contact me.

Nele Eley, DVM, Dr. med. vet., DipECVDI
European Specialist in Veterinary Diagnostic Imaging, Cert. Radiology,
Senior lecturer University of Giessen, Germany, Veterinary Faculty, Department of Radiology
Nele.Eley@sonopath.com