



PATIENT PRESENTING CLINICAL SIGNS

Lola Restrepo
SPECIES Canine
BREED Jack Russell Terrier
SEX SF
AGE 13 Years, 1 Month

O STATES P BEEN COUGHING SINCE OCTOBER WAS TOLD P HAD PNEUMONIA. P HAS BEEN ON 3 COURSES OF ANTIBIOTICS. O STATES ALSO WAS TOLD ISSUE WITH KIDNEYS. P COUGHING A LOT LESS USUALLY ONLY WHEN EXCITED. O HAS HAD P SINCE 10MO OLD. NOTHING REMARKABLE IN HX. O BEEN GIVING FLUIDS EVERY OTHER DAY UNTIL A WEEK AND HALF AGO WHEN BAG RAN OUT. P PICKY EATER USUALLY EVEN MORE SO ON KIDNEY DIET
 Abnormal PE/Chem/CBC/UA Results: Oral cavity: Mild to moderate dental tartar CBC: WNL CHEM: WNL UA: SG 1.035, NSF

RADIOGRAPHIC STUDY OF THE THORAX

Right/left lateral and ventrodorsal views totaling 3 images available for review.

RADIOGRAPHIC FINDINGS

Mild T5/6 spondylosis deformans is seen. Spondyloses are also present within the cranial lumbar spine.

The degree of pulmonary inflation is deep. A mild caudodorsally accentuated bronchial lung pattern with mild peribronchial cuffing is noted.

Course and width of the trachea are within normal limits. There is no evidence of tracheal or bronchial collapse.

The cardiac silhouette presents within normal limits. No specific chamber enlargement is noted. The vertebral heart score is 10. The pulmonary vasculature presents within normal limits.

There is no evidence of mediastinal widening.

No abnormalities of the thoracic boundaries are noted.

RADIOGRAPHIC DIAGNOSIS

- Mild caudodorsally accentuated bronchial lung pattern.

INTERPRETATION OF THE FINDINGS & FURTHER RECOMMENDATIONS

The radiographic study reveals no evidence of dynamic tracheal or cardiac disease. A mild caudodorsally accentuated bronchial lung pattern is noted and may be due to eosinophilic / allergic bronchopneumopathy or infectious bronchitis including viral, bacterial, or parasitic. The lacking response to antimicrobial treatment may render eosinophilic bronchopneumopathy a higher potential. Airway endoscopy with airway sampling would be ideal for further definition. If this is not an option, a clinical trial of treatment for allergic airway disease could be considered as well as lungworm testing or proactive deworming.

DATE

12-14-22

INTERPRETED BY

Nele Eley, DVM
 Dr. med. Vet. DipECVDI

HOSPITAL NAME

DPC Veterinary
 Hospital

REFERRING VET

Rivera

INVOICE

55596



PATIENT

Lola Restrepo

SPECIES

Canine

BREED

Jack Russell Terrier

SEX

SF

AGE

13 Years, 1 Month

INTERPRETED BY

Nele Eley, DVM
Dr. med. Vet. DipECVDI

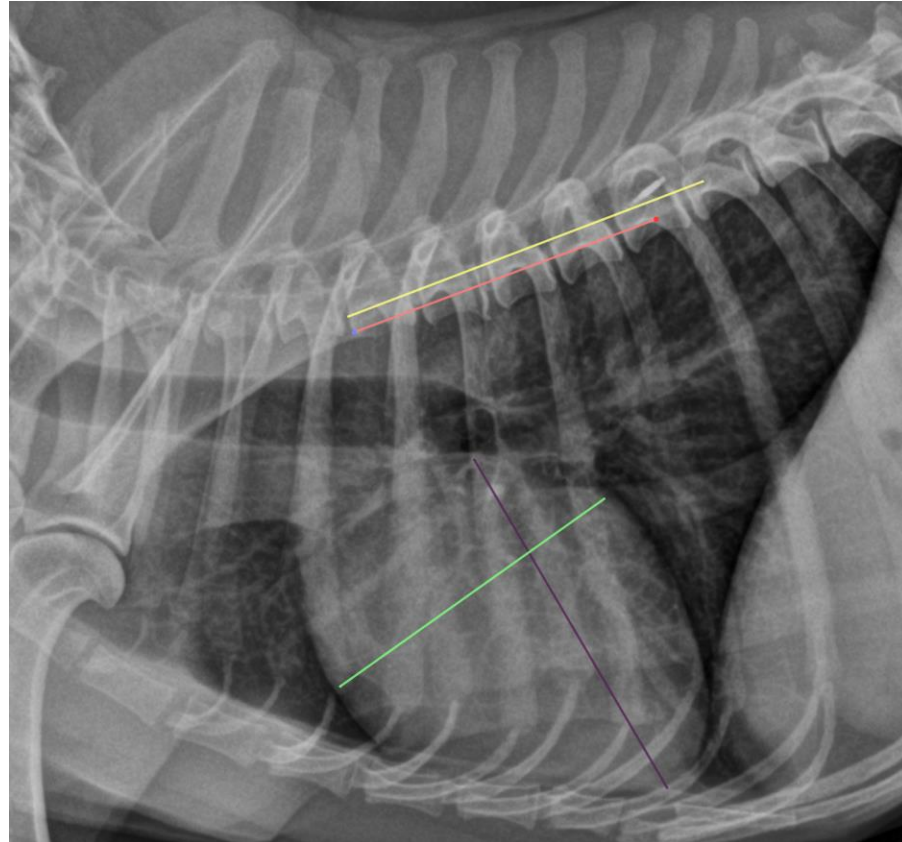

HOSPITAL NAME

DPC Veterinary
Hospital

REFERRING VET

Rivera

The information and recommendations provided are based on the images presented by the referring veterinarian/sonographer. No evaluation can be communicated regarding pathology that was not visible in the image/video clips provided.

Thank you for this referral. If the clinical or image interpretation does not parallel your findings or if I can be of any further assistance please contact me.

Nele Eley, DVM, Dr. med. vet., DipECVDI
European Specialist in Veterinary Diagnostic Imaging, Cert. Radiology,
Senior lecturer University of Giessen, Germany, Veterinary Faculty, Department of Radiology
Nele.Eley@sonopath.com

INVOICE

55596

DATE

12-14-22