PATIENT PRESENTING CLINICAL SIGNS

Nicky Behling Lameness Right front about 10 days. Previous lameness same leg March 2021 that resolved with NSAIDs. Abnormal PE/Chem/CBC/UA Results: ALKP 232

SPECIES RADIOGRAPHIC STUDY OF THE RIGHT FRONT LIMB

Canine Mediolateral and craniocaudal views of the right elbow and carpus as well as mediolateral and caudocranial view of the right shoulder totaling 4 images available for review.

BREED RADIOGRAPHIC FINDINGS

Shetland Sheepdog Blurring and decreased opacity of the right medial coronoid process are seen with subtrochlear notch sclerosis of the ulna and a moderate amount of periarticular osteophytes accentuating the anconeal process and radial head.

SEX There is mild osteoarthritis with mild regional soft tissue swelling of the right antebrachial carpal and intercarpal joints. Early degenerative joint disease of the metacarpophalangeal joint and proximal interphalangeal joint of the 5th digit is seen as well.

Neutered Male

AGE The right shoulder presents within normal limits.

5.5 Years RADIOGRAPHIC DIAGNOSIS

- Elbow dysplasia with medial coronoid pathology and moderate secondary osteoarthritis of the right elbow
- Mild right carpal osteoarthritis
- Early osteoarthritis of the metacarpophalangeal and proximal interphalangeal joints of the 5th digit in the right front paw

INTERPRETED BY

Nele Eley (Ondreka),
 DVM Dr. med. vet.,
 DipECVDI

INTERPRETATION OF FINDINGS & FURTHER RECOMMENDATIONS
HOSPITAL NAME

Valley Vet Service

The radiographic study of the right front limb reveals multiple osteoarthritic changes. The moderate elbow osteoarthritis is a consequence of medial coronoid pathology, which is a developmental disease of the juvenile dog, hence the patient has likely been suffering from this for a long time. The right carpal and metacarpophalangeal as well as proximal interphalangeal joint changes are similarly chronic in nature, and all may be exacerbated by exercise.

REFERRING VET

Dr. Michelle Bartus

The osseous irregularity in the mid diaphyseal portion of the radius and ulna around the nutrient foramen represents the attachment of the interosseous ligament between the radius and ulna and reflects normal anatomy.

INVOICE

33565

DATE

12/14/21

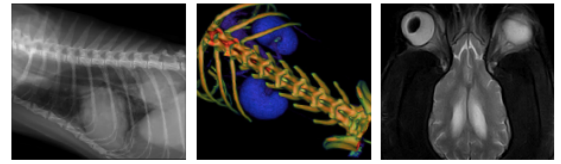

PATIENT

Nicky Behling

SPECIES

Canine

BREED

Shetland Sheepdog

SEX

Neutered Male

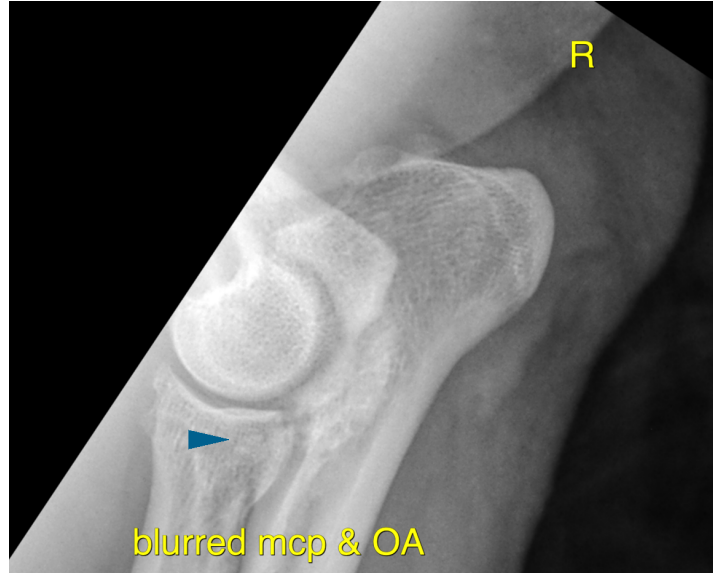

AGE

5.5 Years

The information and recommendations provided are based on the images presented by the referring veterinarian. No evaluation can be communicated regarding pathology that was not visible in the image/video clips provided.

Thank you for this referral. If the clinical or image interpretation does not parallel your findings or if I can be of any further assistance please contact me.

INTERPRETED BY

Nele Eley (Ondreka),
DVM Dr. med. vet.,
DipECVDI

Nele Eley (Ondreka), DVM, Dr. med. vet., DipECVDI
European Specialist in Veterinary Diagnostic Imaging, Cert. Radiology,
Senior lecturer University of Giessen/Germany, Veterinary Faculty, Department of Radiology.
Nele.Eley@sonopath.com

HOSPITAL NAME

Valley Vet Service

REFERRING VET

Dr. Michelle Bartus

INVOICE

33565

DATE

12/14/21