



PATIENT PRESENTING CLINICAL SIGNS

Lloyd Gagi /D ok P is a stray cat O says P may be around 12 yrs of age O mentioned that P would never let O touch her and then all of a sudden as of 2 weeks ago P allows O to touch P. o has fed her outside for 12 years lives outside with 3 other cats P here for an eye issue O said that they are glossy/clear has an ear tip 9% dehydration severe dental calculus, gingivitis, missing teeth severely bloated abdomen thin body condition 3/9

SPECIES

Feline Abnormal PE/Chem/CBC/UA Results: WBC 32.3, Neu 30.6, Neu 94.8%, Lym 3.4%, Mono 0.2%, ALT 106, AMY 1107

BREED

RADIOGRAPHIC STUDY OF THE THORAX & ABDOMEN

Domestic Short Hair

Right/left lateral and ventrodorsal views of the thorax and lateral and ventrodorsal views of the abdomen totaling 5 images available for review.

SEX

RADIOGRAPHIC FINDINGS

FS

Thorax

A mild bronchial lung pattern is noted. The impression of diffuse increase in interstitial opacity of the lung on the orthogonal view may be due to the poor pulmonary inflation and is not repeated on both lateral views.

AGE

12

The radiographic presentation of the cardiac silhouette is within normal radiographic limits.

INTERPRETED BY

Nele Eley, DVM
Dr. med. Vet. DipECVDI

Course and width of the trachea are considered within normal limits.

No evidence of mediastinal widening is seen.

Abdomen

HOSPITAL NAME

Animal Paradise
Hospital

The patient is in thin body condition.

Two metal clips are seen in the position of the ovaries.

Diffuse decrease in abdominal serosal detail is noted.

REFERRING VET

Dr. Kristen Hellwarth

There appears to be a central mesenteric mass effect with ill-defined delineation of the bowel loops.

The stomach is post-prandial.

INVOICE

49045

The colon contains a moderate amount of fecal material and appears to be deviated dorsally.

DATE

12-14-21

RADIOGRAPHIC DIAGNOSIS

- Reduced serosal detail.
- Suspect mesenteric mass effect.
- Mild bronchial lung pattern.



PATIENT

LLoyde Gagi

SPECIES

Feline

BREED

Domestic Short Hair

SEX

FS

AGE

12

INTERPRETED BY

Nele Eley, DVM
Dr. med. Vet. DipECVDI

HOSPITAL NAME

Animal Paradise
Hospital

REFERRING VET

Dr. Kristen Hellwarth

INVOICE

49045

DATE

12-14-21

INTERPRETATION OF THE FINDINGS & FURTHER RECOMMENDATIONS

The reduced serosal detail may in part be explained by the very thin body condition of the patient; however, the presence of peritoneal fluid / peritonitis cannot be ruled out. Furthermore, there is the impression of mesenteric crowding or mass effect and further definition by means of abdominal ultrasound is strongly recommended in order to rule out enteropathy and/or mesenteric mass lesion.

The mild bronchial lung pattern may not be of clinical significance; however, chronic lower airway disease appears to be a potential.

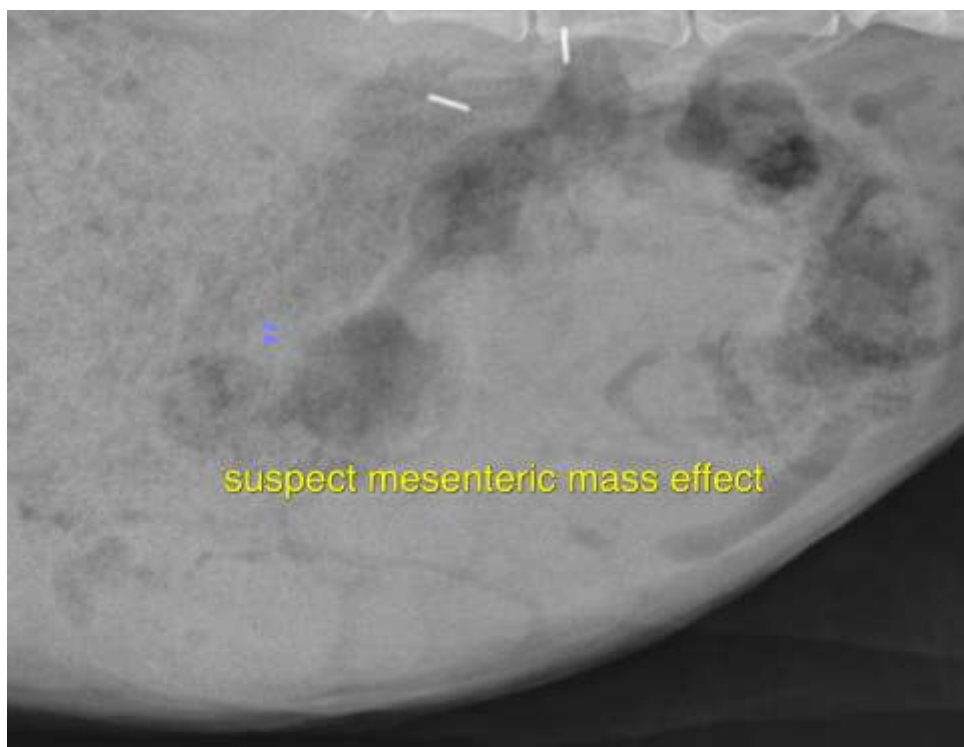

The information and recommendations provided are based on the images presented by the referring veterinarian. No evaluation can be communicated regarding pathology that was not visible in the image/video clips provided.

Thank you for this referral. If the clinical or image interpretation does not parallel your findings or if I can be of any further assistance please contact me.

Nele Eley, DVM, Dr. med. vet., DipECVDI
European Specialist in Veterinary Diagnostic Imaging, Cert. Radiology,
Senior lecturer University of Giessen, Germany, Veterinary Faculty, Department of Radiology
Nele.Eley@sonopath.com