

**PATIENT**

Bowser Edelson

PRESENTING CLINICAL SIGNS

*DVM pet. Right front limb lameness, pain distal to the medial condyle, suspect FCP
Abnormal PE/Chem/CBC/UA Results: *DVM pet.

SPECIES

Canine

COMPUTED TOMOGRAPHIC STUDY OF THE ELBOWS & SHOULDERS

Plain and post contrast studies of the shoulders and post contrast studies of the elbows available for review.

BREED

English Lab

COMPUTED TOMOGRAPHIC FINDINGS

Extensive heterogeneity and ill-defined margins of the right medial coronoid process are seen. A semi-circular fragment is isolated by a faint fissure line level with the radioulnar incisure of the medial coronoid process. The base of the medial coronoid process presents sclerosis with loss of its trabecular bone pattern. There is no evidence of subchondral bone defects within the medial humeral condyle. Early periarticular margin remodeling is seen.

SEX

Intact Male

The left elbow presents within normal limits.

AGE

7 Months

Both shoulders present within normal limits.

INTERPRETED BY

Nele Eley, DVM
Dr. med. Vet. DipECVDI

- Medial coronoid pathology with fragmentation and early secondary osteoarthritis of the right elbow.

INTERPRETATION OF THE FINDINGS & FURTHER RECOMMENDATIONS

The CT study confirms the presence of medial coronoid pathology within the right elbow joint. Early secondary osteoarthritic changes are seen even at this young age already. Consider arthroscopic revision of the right elbow. The left elbow presents no evidence of medial coronoid pathology or osteochondritis.

HOSPITAL NAME

Mobile Pet Imaging

REFERRING VET

Meaux

INVOICE

49023

DATE

12-14-21



PATIENT

Bowser Edelson

SPECIES

Canine

BREED

English Lab

SEX

Intact Male

AGE

7 Months

INTERPRETED BY

Nele Eley, DVM
Dr. med. Vet. DipECVDI

HOSPITAL NAME

Mobile Pet Imaging

REFERRING VET

Meaux

INVOICE

49023

DATE

12-14-21

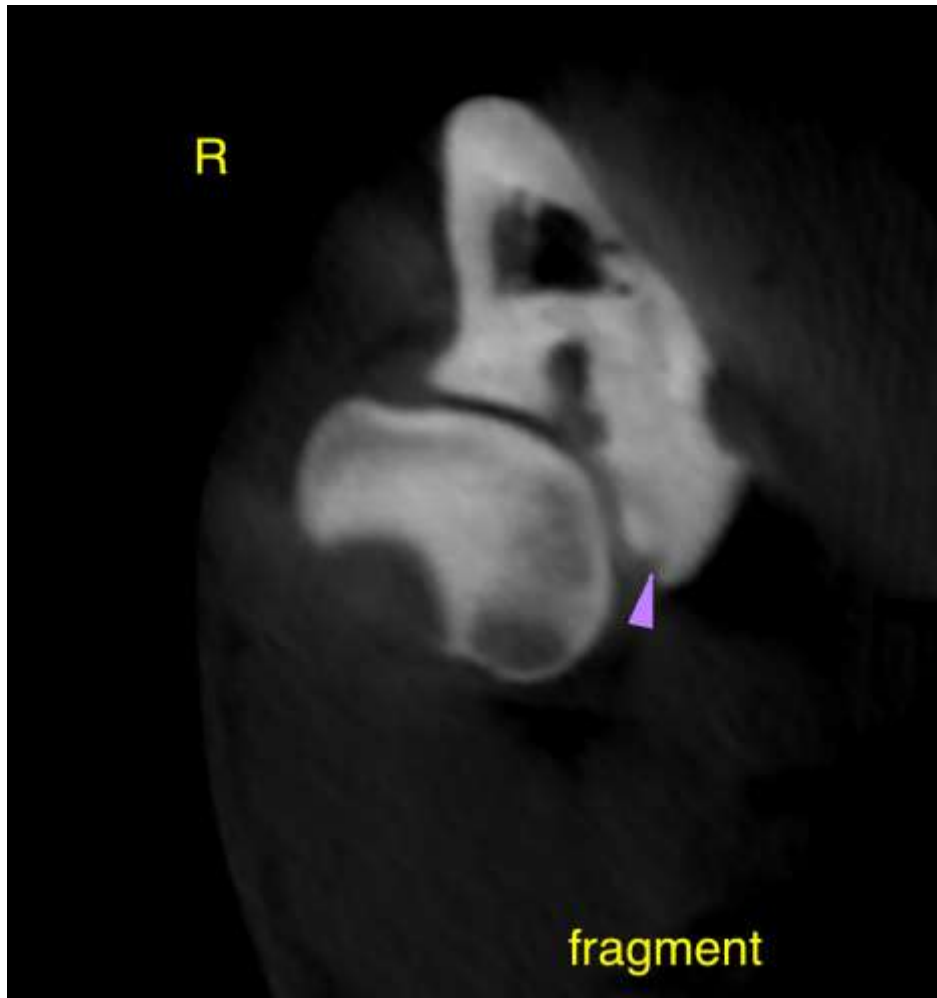

The information and recommendations provided are based on the images presented by the referring veterinarian. No evaluation can be communicated regarding pathology that was not visible in the image/video clips provided.

Thank you for this referral. If the clinical or image interpretation does not parallel your findings or if I can be of any further assistance please contact me.

Nele Eley, DVM, Dr. med. vet., DipECVDI
European Specialist in Veterinary Diagnostic Imaging, Cert. Radiology,
Senior lecturer University of Giessen, Germany, Veterinary Faculty, Department of Radiology
Nele.Eley@sonopath.com