



PATIENT PRESENTING CLINICAL SIGNS

Jase Rietveld
limping on RH , pain response during right stifle manipulation
Abnormal PE/Chem/CBC/UA Results: unremarkable

SPECIES RADIOGRAPHIC STUDY OF THE RIGHT STIFLE

Canine
Mediolateral views of the right stifle and ventrodorsal view of the pelvis totaling 3 images available for review.

BREED
Stifle read requested.

Mixed Breed RADIOGRAPHIC FINDINGS

The patient is obese.

SEX
Male Neuter
Moderate articular swelling of the right stifle joint is seen. There is a moderate amount of osteophytes in the articular margins of the femoral patella joint and in the fabellae. No significant cranial thrust of the tibia can be identified.

AGE
Metal clips are superimposed onto the ventral abdominal wall.

9 Years

RADIOGRAPHIC DIAGNOSIS

- Right stifle arthropathy with mild to moderate signs of osteoarthritis and fabellae enthesophytosis.

INTERPRETED BY

Nele Eley, DVM
Dr. med. Vet. DipECVDI

INTERPRETATION OF THE FINDINGS & FURTHER RECOMMENDATIONS

The radiographic study reveals mild to moderate signs of osteoarthritis in the right stifle joint. Underlying causes include primary degenerative joint disease, cruciate ligament injury, meniscopathy, and other arthropathy including immune mediated or tickborne. Cruciate ligament injury is one of the most common underlying causes of the pertinent radiographic changes. Partial rupture appears to be a potential in this patient since presence of laxity cannot be determined in the clinical examination based on the patient history. Sedated palpation, MRI of the stifle joint, and aspiration and analysis of synovia are potential next steps in the further workup of this patient depending on the clinical context.

HOSPITAL NAME

St. Catherine's Animal
Hospital

REFERRING VET

Dr. Boctor

The enthesopathy of the fabellae may not be of clinical significance. It however can be associated with gastrocnemius musculotendinopathy which would show in an MRI study as well.

INVOICE

55571

DATE

12-13-22



PATIENT

Jase Rietveld

SPECIES

Canine

BREED

Mixed Breed

SEX

Male Neuter

AGE

9 Years

INTERPRETED BY

Nele Eley, DVM
Dr. med. Vet. DipECVDI

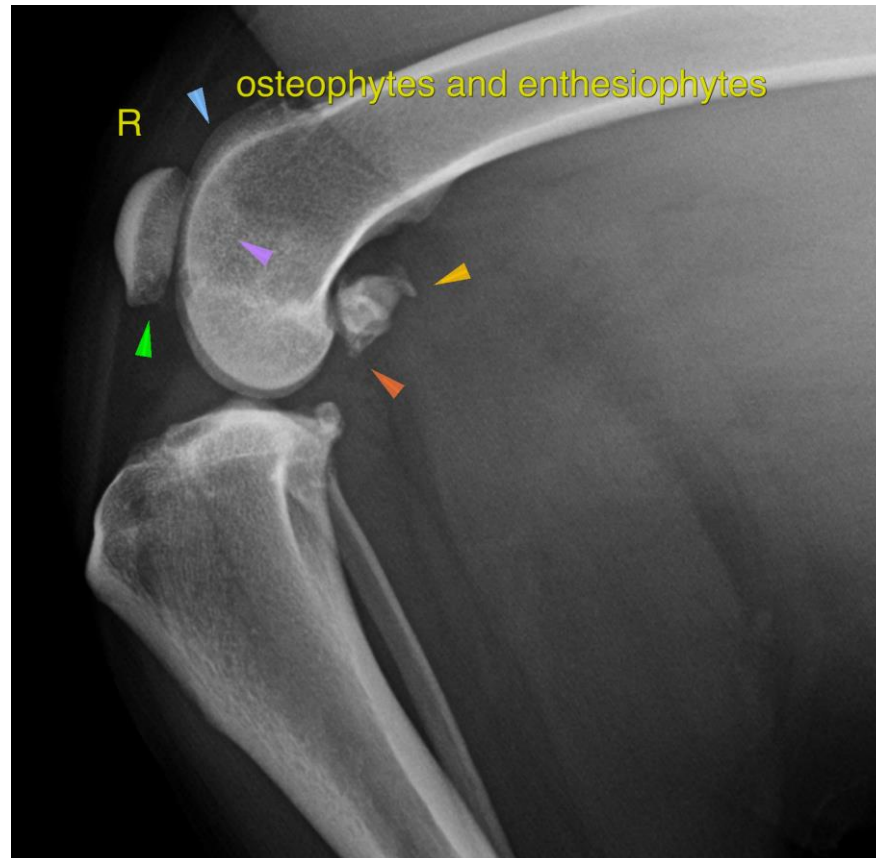

HOSPITAL NAME

St. Catherine's Animal
Hospital

REFERRING VET

Dr. Boctor

INVOICE

55571

DATE

12-13-22

The information and recommendations provided are based on the images presented by the referring veterinarian/sonographer. No evaluation can be communicated regarding pathology that was not visible in the image/video clips provided.

Thank you for this referral. If the clinical or image interpretation does not parallel your findings or if I can be of any further assistance please contact me.

Nele Eley, DVM, Dr. med. vet., DipECVDI
European Specialist in Veterinary Diagnostic Imaging, Cert. Radiology,
Senior lecturer University of Giessen, Germany, Veterinary Faculty, Department of Radiology
Nele.Eley@sonopath.com