



PATIENT PRESENTING CLINICAL SIGNS

Jagger Maylott
limping on both legs
Abnormal PE/Chem/CBC/UA Results: N/A

SPECIES RADIOGRAPHIC STUDY OF THE PELVIS & STIFLES

Canine
Mediolateral views of both stifles and ventrodorsal view of the pelvis totaling 3 images available for review.

BREED RADIOGRAPHIC FINDINGS

English Bulldog
Stifles

The radiographic study reveals moderate articular swelling of both stifle joints.

SEX

Cartilage remnants are seen in the apophyseal physis of the tibial tuberosity.

Male Neuter

There is mild cranial thrust of the tibia with respect to the femoral condyles in both stifle joints.

AGE

Early periarticular bone remodeling with emerging osteophytes at the distal pole of the patellae and margins of the femoral trochlea are noted in both stifle joints as well.

24 Months

There is mild proximal displacement of the popliteal sesamoid bone in both stifle joints.

INTERPRETED BY

Nele Eley, DVM
Dr. med. Vet. DipECVDI

The patellae appear to be in situ.

No subchondral bone defects are seen.

The muscle volume of both hind limbs is symmetric.

HOSPITAL NAME

St. Catherine's Animal
Hospital

Pelvis

Moderate dysplasia with reduced femoral head coverage, diverging joint spaces, and increased lateral subchondral bone sclerosis is noted in both coxofemoral joints.

At this time, there are only mild osteoarthritic changes.

REFERRING VET

Dr. Boctor

RADIOGRAPHIC DIAGNOSIS

- Bilateral stifle arthropathy with radiographic evidence of potential cranial cruciate ligament failure and early signs of osteoarthritis.
- Moderate bilateral canine hip dysplasia

INVOICE

55572

INTERPRETATION OF THE FINDINGS & FURTHER RECOMMENDATIONS

DATE

12-13-22

The radiographic findings suggest potential for failure of the cranial cruciate ligament in both stifle joints. Mild bilateral concurrent osteoarthritic changes are noted. Correlation with the clinical palpation is required in order to confirm the presence of biomechanical function loss and setup a treatment plan to stabilize which joint first.



PATIENT

Jagger Maylott

Moderate signs of canine hip dysplasia are noted in both coxofemoral joints with only mild / early osteoarthritic changes at this point. This is a relatively common presentation in this breed and not uncommon to be of no or low clinical significance.

SPECIES

Canine

BREED

English Bulldog

SEX

Male Neuter

AGE

24 Months

INTERPRETED BY

Nele Eley, DVM
Dr. med. Vet. DipECVDI

HOSPITAL NAME

St. Catherine's Animal
Hospital

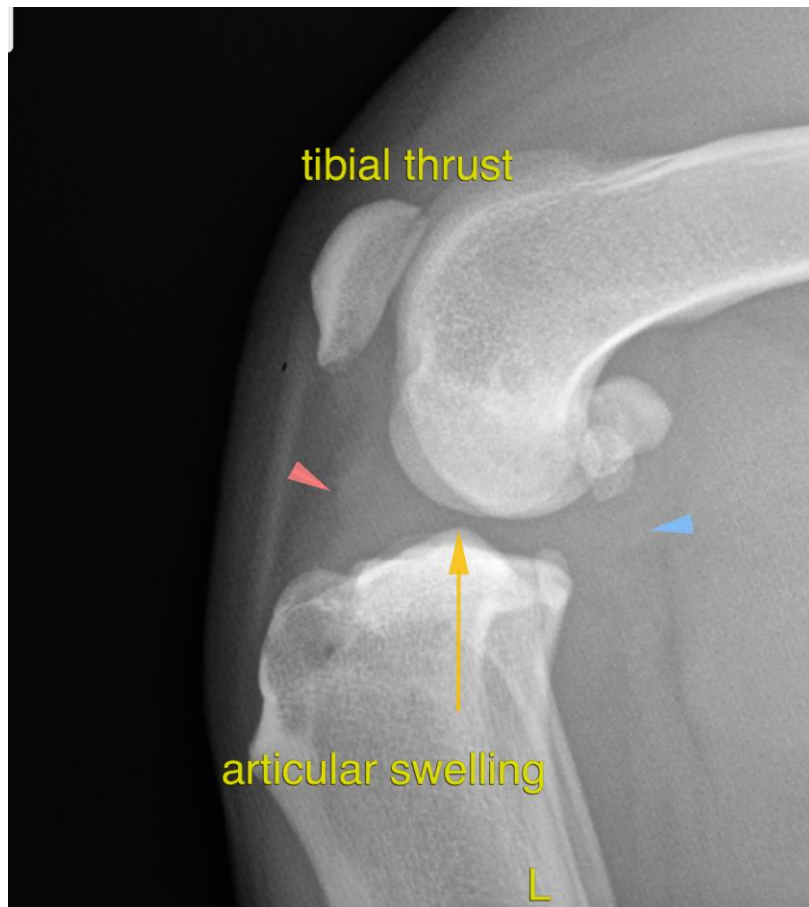

REFERRING VET

Dr. Boctor

The information and recommendations provided are based on the images presented by the referring veterinarian/sonographer. No evaluation can be communicated regarding pathology that was not visible in the image/video clips provided.

INVOICE

55572

Thank you for this referral. If the clinical or image interpretation does not parallel your findings or if I can be of any further assistance please contact me.

Nele Eley, DVM, Dr. med. vet., DipECVDI
European Specialist in Veterinary Diagnostic Imaging, Cert. Radiology,
Senior lecturer University of Giessen, Germany, Veterinary Faculty, Department of Radiology
Nele.Eley@sonopath.com

DATE

12-13-22