

**PATIENT**

Libby Boesplug

PRESENTING CLINICAL SIGNS

Lameness on front right since 11/2021. Not much response to gabapentin and carprofen. No pain response on palpation/manipulation. Radiographs on both front limbs showed no significant findings.

SPECIES

Canine

COMPUTED TOMOGRAPHIC STUDY OF THE ELBOWS

Plain study available for review.

BREED

Brittany Spaniel

COMPUTED TOMOGRAPHIC FINDINGS

Nonuniform opacity and mildly irregular outline of the right medial coronoid process are seen. The trochlear notch of the ulnar presents mild sclerosis. There is a smooth new bone formation on the anconeal process.

SEX

Female Spayed

An incomplete lucent line appears to be present in the tip of the left medial coronoid process. Mild subtrochlear notch sclerosis and mild smooth new bone formation on the anconeal process are noted.

AGE

4 Years, 5 Months

COMPUTED TOMOGRAPHIC DIAGNOSIS

- Suspect bilateral medial coronoid pathology without obvious fragmentation.
- Minimal degenerative joint disease of both elbows.

INTERPRETED BY

Nele Eley, DVM
Dr. med. Vet. DipECVDI

INTERPRETATION OF THE FINDINGS & FURTHER RECOMMENDATIONS

The available images do suggest presence of medial coronoid pathology with either osteomalacia or fissuring. However, the noted changes are mild and at the border of the spatial resolution of the study. Secondary degenerative changes are subtle as well and the clinical significance of which remains questionable, especially since the history reports lacking response to systemic NSAID treatment which would be atypical with the pertinent CT findings.

HOSPITAL NAME

State Avenue Vet
Clinic

REFERRING VET

Dr. Raul Casas-Dolz

INVOICE

48999

DATE

12-13-21



PATIENT

Libby Boesplug

SPECIES

Canine

BREED

Brittany Spaniel

SEX

Female Spayed

AGE

4 Years, 5 Months

INTERPRETED BY

Nele Eley, DVM
Dr. med. Vet. DipECVDI

HOSPITAL NAME

State Avenue Vet
Clinic

REFERRING VET

Dr. Raul Casas-Dolz

INVOICE

48999

DATE

12-13-21

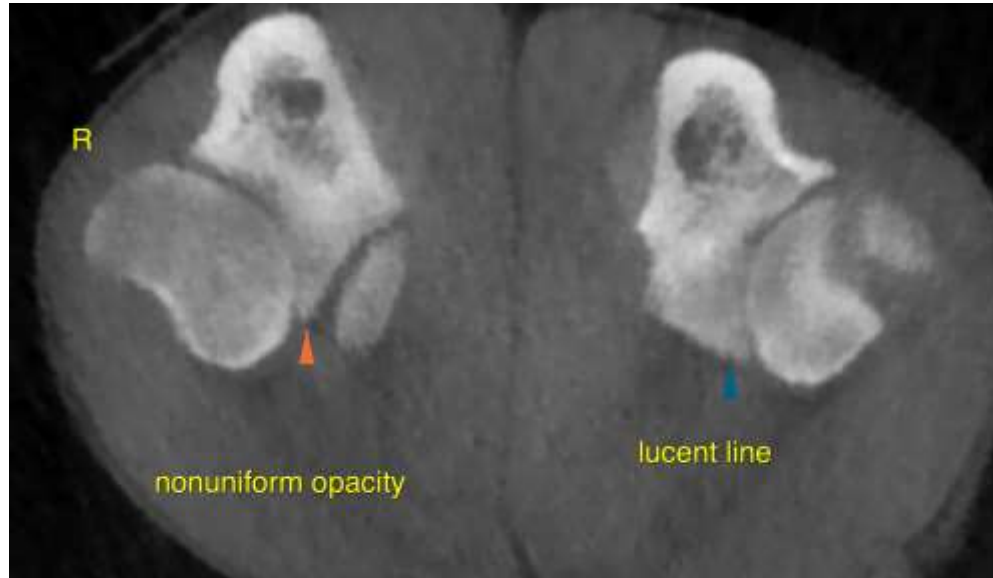

The information and recommendations provided are based on the images presented by the referring veterinarian. No evaluation can be communicated regarding pathology that was not visible in the image/video clips provided.

Thank you for this referral. If the clinical or image interpretation does not parallel your findings or if I can be of any further assistance please contact me.

Nele Eley, DVM, Dr. med. vet., DipECVDI
European Specialist in Veterinary Diagnostic Imaging, Cert. Radiology,
Senior lecturer University of Giessen, Germany, Veterinary Faculty, Department of Radiology
Nele.Eley@sonopath.com