



PATIENT PRESENTING CLINICAL SIGNS

Bindi Mcneice 7yr history of breathing difficulties suspect naso-oral polyp recent deterioration in breathing - labored and URT stridor
 Abnormal PE/Chem/CBC/UA Results: hyperthyroid controlled with carbimazole crea/urea normal, hematology normal (3weeks ago)

SPECIES

Feline

COMPUTED TOMOGRAPHIC STUDY OF THE HEAD

Plain and post contrast studies available for review. Full body scan, however, the head region is requested.

BREED

DSH

COMPUTED TOMOGRAPHIC FINDINGS

Irregular soft tissue swelling is noted within the caudal thirds of both nasal cavities. Mild focal deviation of the nasal turbinates is noted in this area. A discreet soft tissue mass is not visible. No evidence of aggressive osteolysis is seen.

SEX

Female

The frontal sinuses present within normal limits.

AGE

17

Mild nasopharyngeal soft tissue swelling is noted which accentuates the dorsal nasopharyngeal roof. Again, no discreet soft tissue mass can be identified here.

The right tympanic bulla is largely filled with fluid attenuating material. Mild thickening of the osseous lining of the tympanic bulla is seen.

INTERPRETED BY

Nele Eley, DVM
 Dr. med. Vet. DipECVDI

The dentition is incomplete with advanced tooth root resorption and dental plaques of the remaining teeth.

COMPUTED TOMOGRAPHIC DIAGNOSIS

HOSPITAL NAME

AVIC

- Presumed bilateral caudal nasal mucosal hyperplasia.
- Nasopharyngeal soft tissue swelling.
- Chronic right sided otitis media.

REFERRING VET

Eamon

INTERPRETATION OF THE FINDINGS & FURTHER RECOMMENDATIONS

Differential diagnosis for the nasal findings include chronic inflammatory mucosal hyperplasia, early polypoid formation, early nasal polyp formation, and less likely early neoplasia.

INVOICE

48976

The nasopharyngeal soft tissue swelling is suggestive for chronic inflammatory nasopharyngitis. Early polyp formation cannot be ruled out, especially owing to the concurrent presence of right sided otitis media. Consider further otoscopic / endoscopic workup with sampling.

DATE

12-12-21



PATIENT

Bindi Mcneice

SPECIES

Feline

BREED

DSH

SEX

Female

AGE

17

INTERPRETED BY

Nele Eley, DVM
Dr. med. Vet. DipECVDI

HOSPITAL NAME

AVIC

REFERRING VET

Eamon

INVOICE

48976

DATE

12-12-21

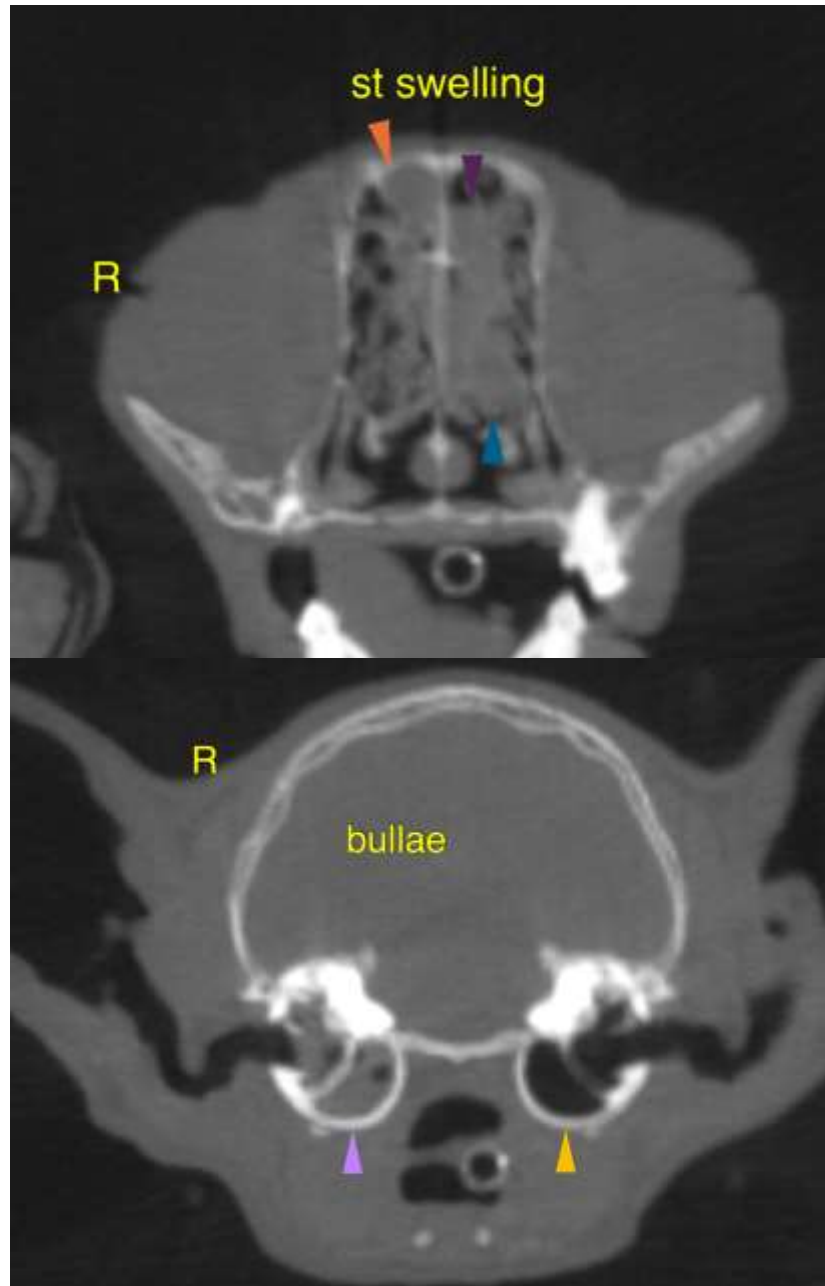



PATIENT

Bindi Mcneice

The information and recommendations provided are based on the images presented by the referring veterinarian. No evaluation can be communicated regarding pathology that was not visible in the image/video clips provided.

Thank you for this referral. If the clinical or image interpretation does not parallel your findings or if I can be of any further assistance please contact me.

SPECIES

Feline

Nele Eley, DVM, Dr. med. vet., DipECVDI
European Specialist in Veterinary Diagnostic Imaging, Cert. Radiology,
Senior lecturer University of Giessen, Germany, Veterinary Faculty, Department of Radiology
Nele.Eley@sonopath.com

BREED

DSH

SEX

Female

AGE

17

INTERPRETED BY

Nele Eley, DVM
Dr. med. Vet. DipECVDI

HOSPITAL NAME

AVIC

REFERRING VET

Eamon

INVOICE

48976

DATE

12-12-21