



## PATIENT

Kitty Boo Johnson

## SPECIES

Feline

## BREED

DSH

## SEX

FS

## AGE

8Y

## WEIGHT

15lbs

## INTERPRETED BY

Nele Eley (Ondreka),  
DVM Dr. med. vet.,  
DipECVDI

## IMAGING PERFORMED BY

Rodriguez

## HOSPITAL NAME

Foxfield Veterinary  
Services

## REFERRING VET

Rodriguez

## INVOICE

72967

## DATE

12-11-25

## PRESENTING CLINICAL SIGNS

Cough and self barbing responsive to steroids  
Abnormal PE/Chem/CBC/UA Results: Pending

## RADIOGRAPHIC STUDY OF THE THORAX

Right/left lateral and ventrodorsal whole body views totaling 3 images available for review. Thoracic interpretation requested.

## RADIOGRAPHIC FINDINGS

The cardiac silhouette is normal in size and shape. The VHS is 7 and within normal limits.

A moderate generalized bronchial lung pattern is seen throughout the lung fields consistent with chronic airway inflammation. Tree-in-bud appearance is noted suggestive of small airway disease with mucus plugging and mild cylindrical bronchiectasis. The left cranial lung lobe shows atelectasis with associated volume loss and mediastinal shift. There is no evidence of abnormal mediastinal widening.

The trachea is normal in course and caliber.

## RADIOGRAPHIC DIAGNOSIS

- Moderate generalized bronchial lung pattern with tree-in-bud opacity compatible with chronic inflammatory airway disease such as asthma or chronic bronchitis.
- Left cranial lung lobe atelectasis with mediastinal shift likely secondary to hypoventilation or mucus plugging.
- Normal cardiac size.

## INTERPRETATION OF FINDINGS & FURTHER RECOMMENDATIONS

The bronchial changes and tree-in-bud pattern correlate with the clinical history of coughing and steroid responsive self-barbering supporting chronic inflammatory airway disease. Atelectasis of the left cranial lung lobe may contribute to local hypoventilation and could be secondary to mucus plugging or airway obstruction. No evidence of primary cardiac disease or mass lesions is seen. Maintained airway clearance strategies and consider empirical management for allergic lower airway disease.



## PATIENT

Kitty Boo Johnson

## SPECIES

Feline

## BREED

DSH

## SEX

FS

## AGE

8Y

## WEIGHT

15lbs

## INTERPRETED BY

Nele Eley (Ondreka),  
DVM Dr. med. vet.,  
DipECVDI

## IMAGING PERFORMED BY

Rodriguez

## HOSPITAL NAME

Foxfield Veterinary  
Services

## REFERRING VET

Rodriguez

## INVOICE

72967

## DATE

12-11-25

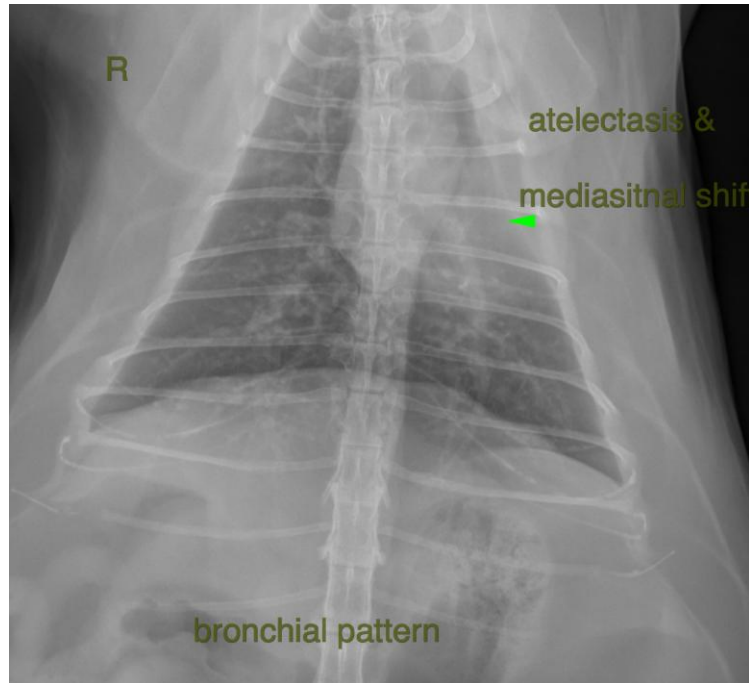

The information and recommendations provided are based on the images presented by the referring veterinarian. No evaluation can be communicated regarding pathology that was not visible in the image/video clips provided.

Thank you for this referral. If the clinical or image interpretation does not parallel your findings or if I can be of any further assistance please contact me.

**Nele Eley (Ondreka)**, DVM, Dr. med. vet., DipECVDI  
European Specialist in Veterinary Diagnostic Imaging, Cert. Radiology,  
Senior lecturer University of Giessen/Germany, Veterinary Faculty, Department of Radiology.  
[info@sonopath.com](mailto:info@sonopath.com)