



## PATIENT

Tobi Medina

## SPECIES

Canine

## BREED

Weimaraner

## SEX

MN

## AGE

4Y

## WEIGHT

91lbs

## INTERPRETED BY

Nele Eley (Ondreka),  
DVM Dr. med. vet.,  
DipECVDI

## IMAGING PERFORMED BY

Mobile Pet Imaging

## HOSPITAL NAME

Mobile Pet Imaging

## REFERRING VET

Armstrong

## INVOICE

72801

## DATE

12-1-25

## PRESENTING CLINICAL SIGNS

Swollen on the side of face-- says noticed swelling under the left eye last week that came and went about 2-3 times.

## COMPUTED TOMOGRAPHIC STUDY OF THE HEAD

Plain and post contrast studies are available for review.

## COMPUTED TOMOGRAPHIC FINDINGS

No focal soft tissue swelling, fluid pockets, cellulitis, or mass lesion is identified in the left side of the face or periorbital region. Orbital structures are normal bilaterally. There is no evidence of zygomatic or maxillary fat stranding, edema, or abscess formation.

The regional lymph nodes present within normal limits.

The brain presents no deviation from normal anatomy and symmetry. The grey and white matter distinction and the neuroparenchymal attenuation are as expected. The distribution of contrast enhancement is within normal limits throughout the parenchyma and meninges. The ventricular system is non-dilated and within the limits of the expected volume and symmetry.

Thin and smoothly folded conchae and turbinates with even smooth mucosal lining. The osseous lining of the nasal cavities is intact.

Both temporomandibular joints present congruent joint spaces with even subchondral bone surfaces and are considered within normal limits.

Both tympanic bullae are aerated, the mucosal lining is not seen, the bony wall is smooth and thin. The external auditory meatuses present within normal limits.

The salivary glands present within normal limits.

Bilateral dental crown defects of the teeth 109 and 209 are present. The periodontal ligament space is normal and symmetric. No periosteal reaction, osteolysis, sclerosis, or other CT evidence of osteitis or tooth root pathology is visible.

## COMPUTED TOMOGRAPHIC DIAGNOSIS

- Bilateral symmetric crown defects of 109 & 209 without CT evidence of periodontal disease, apical lysis, or osteitis.
- Normal regional lymph nodes.
- No CT abnormality to explain the episodic facial swelling.

## INTERPRETATION OF FINDINGS & FURTHER RECOMMENDATIONS

The crown defects appear chronic and noninfectious based on the absence of root or bone changes.

There is no evidence of dental abscess, cellulitis, foreign material, mass lesion, or other structural abnormality that would typically cause recurrent facial swelling. Differential diagnosis considerations include hypersensitivity reaction, transient salivary or ductal obstruction, idiopathic facial edema, infectious or noninfectious cellulitis.



**PATIENT**

Tobi Medina

**SPECIES**

Canine

**BREED**

Weimaraner

**SEX**

MN

**AGE**

4Y

**WEIGHT**

91lbs

**INTERPRETED BY**

Nele Eley (Ondreka),  
DVM Dr. med. vet.,  
DipECVDI

**IMAGING  
PERFORMED BY**

Mobile Pet Imaging

**HOSPITAL NAME**

Mobile Pet Imaging

**REFERRING VET**

Armstrong

**INVOICE**

72801

**DATE**

12-1-25

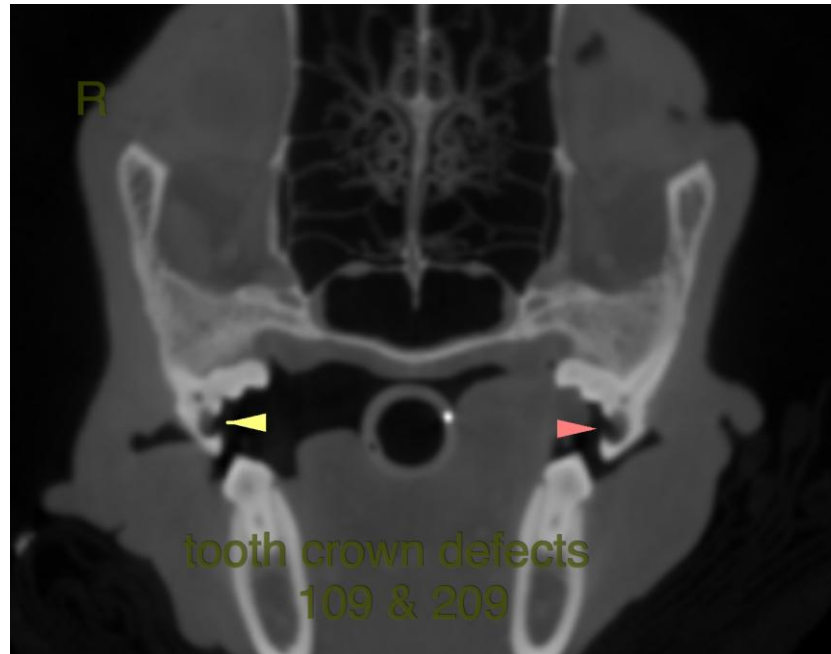

The information and recommendations provided are based on the images presented by the referring veterinarian. No evaluation can be communicated regarding pathology that was not visible in the image/video clips provided.

Thank you for this referral. If the clinical or image interpretation does not parallel your findings or if I can be of any further assistance please contact me.

Nele Eley (Ondreka), DVM, Dr. med. vet., DipECVDI  
European Specialist in Veterinary Diagnostic Imaging, Cert. Radiology,  
Senior lecturer University of Giessen/Germany, Veterinary Faculty, Department of Radiology.  
[info@sonopath.com](mailto:info@sonopath.com)