



## PATIENT PRESENTING CLINICAL SIGNS

Seren Robinson LF lameness intermittent cannot isolate nidus progressive worsening

Abnormal PE/Chem/CBC/UA Results: cbc/chem mild azotemia

## SPECIES

Canine

## COMPUTED TOMOGRAPHIC STUDY OF THE CARPI

Plain and post contrast studies, soft tissue and bone windows are available for review.

## BREED

Greyhound

## COMPUTED TOMOGRAPHIC FINDINGS

Left Radius / Carpus: Mild focal sclerosis is noted along the sulcus of the abductor pollicis longus tendon at the medial and distal aspect of the left radius. Mild regional soft tissue swelling of the tendon sheath is present, containing a small mineralization measuring approximately 1.5 mm.

## SEX

Right Carpus: Unremarkable.

MN

## COMPUTED TOMOGRAPHIC DIAGNOSIS

- Suspect mild chronic left abductor pollicis longus tenosynovitis

## AGE

7

## INTERPRETATION OF FINDINGS & FURTHER RECOMMENDATIONS

The CT findings are consistent with chronic tenosynovitis of the abductor pollicis longus tendon on the left, with a small intratendinous mineralization. These changes can be of variable clinical significance and may correlate with the patient's intermittent left forelimb lameness.

## INTERPRETED BY

Nele Eley (Ondreka),  
DVM Dr. med. vet.,  
DipECVDI

Recommendations:

Clinical correlation is recommended to assess the relevance of the CT findings to the patient's symptoms.

## HOSPITAL NAME

Belconnen  
Veterinary Centre

Ultrasound or MRI can be considered if further characterization of the tendon and soft tissue lesion is needed.

Conservative management or targeted therapy may be guided by clinical response and correlation with physical exam findings.

## REFERRING VET

Eamon

## INVOICE

23152

## DATE

12/01/2025

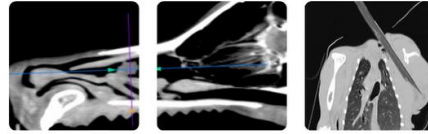

## PATIENT

Seren Robinson

## SPECIES

Canine

## BREED

Greyhound

## SEX

MN

## AGE

7

## INTERPRETED BY

Nele Eley (Ondreka),  
DVM Dr. med. vet.,  
DipECVDI

## HOSPITAL NAME

Belconnen  
Veterinary Centre



## REFERRING VET

Eamon

The information and recommendations provided are based on the images presented by the referring veterinarian. No evaluation can be communicated regarding pathology that was not visible in the image/video clips provided.

## INVOICE

23152

## DATE

12/01/2025

Thank you for this referral. If the clinical or image interpretation does not parallel your findings or if I can be of any further assistance please contact me.

Nele Eley (Ondreka), DVM, Dr. med. vet., DipECVDI  
European Specialist in Veterinary Diagnostic Imaging, Cert. Radiology,  
Senior lecturer University of Giessen/Germany, Veterinary Faculty, Department of Radiology.  
[info@sonopath.com](mailto:info@sonopath.com)

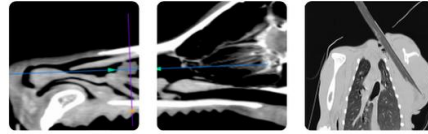

## PATIENT

Seren Robinson

## SPECIES

Canine

## BREED

Greyhound

## SEX

MN

## AGE

7

## INTERPRETED BY

Nele Eley (Ondreka),  
DVM Dr. med. vet.,  
DipECVDI

## HOSPITAL NAME

Belconnen  
Veterinary Centre

## REFERRING VET

Eamon

## INVOICE

23152

## DATE

12/01/2025