

PATIENT PRESENTING CLINICAL SIGNS

Kahli Quijano PATIENT HAS BEEN PRESENTING VOCALIZATION DURING THE NIGHTS, LOSS OF APETITE AND WEIGHT LOSS.

SPECIES COMPUTED TOMOGRAPHIC STUDY OF THE HEAD

Canine Plain study only available for review.

COMPUTED TOMOGRAPHIC FINDINGS

BREED The brain presents no deviation from normal anatomy and symmetry.

American Staffordshire Terrier Both temporomandibular joints present congruent joint spaces with even subchondral bone surfaces and are considered within normal limits.

SEX Both tympanic bullae are aerated, the mucosal lining is not seen, the bony wall is smooth and thin. The conformation of the external auditory meatuses is narrow. Multiple osseous metaplasia of the ear canal walls is seen.

Spayed Female

The submandibular and medial retropharyngeal lymph nodes are small and elongated with a normal short-to-long-axis-ratio is < 0.5.

AGE

10 Years

The salivary glands present within normal limits.

COMPUTED TOMOGRAPHIC DIAGNOSIS

INTERPRETED BY

- Normal plain CT findings of the brain

Nele Eley (Ondreka),
DVM Dr. med. vet.,
DipECVDI

INTERPRETATION OF FINDINGS & FURTHER RECOMMENDATIONS

The CT presentation of the brain is within the expected limits on this plain, flat panel CT study. Contrast resolution is limited to the availability of a plain study only, and further definition by means of a post-contrast CT study or MRI would be recommended in case of persisting central nervous system signs. At this time, structural brain image was not identified.

HOSPITAL NAME

Hospital Veterinario
San Francisco de Asis

REFERRING VET

Dr. Rodriguez

INVOICE

43186

DATE

12/1/22

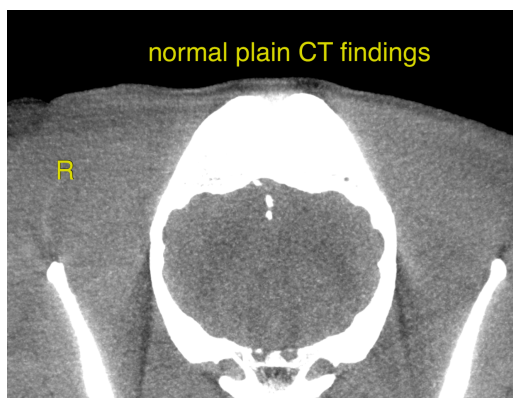



PATIENT

Kahli Quijano

The information and recommendations provided are based on the images presented by the referring veterinarian. No evaluation can be communicated regarding pathology that was not visible in the image/video clips provided.

SPECIES

Canine

Thank you for this referral. If the clinical or image interpretation does not parallel your findings or if I can be of any further assistance please contact me.

BREED

American
Staffordshire Terrier

Nele Eley (Ondreka), DVM, Dr. med. vet., DipECVDI
European Specialist in Veterinary Diagnostic Imaging, Cert. Radiology,
Senior lecturer University of Giessen/Germany, Veterinary Faculty, Department of Radiology.
Nele.Eley@sonopath.com

SEX

Spayed Female

AGE

10 Years

INTERPRETED BY

Nele Eley (Ondreka),
DVM Dr. med. vet.,
DipECVDI

HOSPITAL NAME

Hospital Veterinario
San Francisco de Asis

REFERRING VET

Dr. Rodriguez

INVOICE

43186

DATE

12/1/22