



PATIENT PRESENTING CLINICAL SIGNS

Hemi Kuntz Presented today for a second opinion: Initial DVM say P 11/16/22 due to O noticing a few day hx of P stretching out the neck and gagging/loud snoring Exam at the time: Multiple lobulated mass on the ventral neck rostrally located, non-painful to palpation and not swallowing when palpating

SPECIES

Canine

Radiograph- soft tissue/fluid opacity mass under the larynx, Ultrasound - cavitary mass lateral the trachea
Abnormal PE/Chem/CBC/UA Results: Chem: Bun 28 Glob 2.0

BREED

Great Pyrenees X

COMPUTED TOMOGRAPHIC STUDY OF THE NECK

Plain and post-IV studies available for review.

COMPUTED TOMOGRAPHIC FINDINGS

SEX

Spayed Female

The thyroid glands, retropharyngeal lymph nodes, trachea, larynx, and submandibular lymph nodes all present within normal limits.

The hypaxial musculature, subcutaneous and dermal layers present within normal limits.

AGE

8 Years 6 Months

I am not able to identify a fluid filled, cavitated mass in the imaged area of the ventral neck, which spans the anatomy from the tympanic bullae and hyoid bone, including the larynx, trachea, aforementioned lymph nodes, and thyroid gland up to the level of the 6th cervical vertebra.

COMPUTED TOMOGRAPHIC DIAGNOSIS

- Normal anatomic relationships of the soft tissues in the ventral neck area

INTERPRETED BY

Nele Eley (Ondreka),
DVM Dr. med. vet.,
DipECVDI

INTERPRETATION OF FINDINGS & FURTHER RECOMMENDATIONS

A mass or cavitated lesion was not identified in the CT study of the ventral neck. Please feel free to alert us to a specific structure you may have seen in the CT images or other imaging modalities.

HOSPITAL NAME

State Ave Vet Clinic

REFERRING VET

Dr. Jessie Evoniuk

INVOICE

43182

DATE

12/1/22



PATIENT

Hemi Kuntz

SPECIES

Canine

BREED

Great Pyrenees X

SEX

Spayed Female

AGE

8 Years 6 Months

INTERPRETED BY

Nele Eley (Ondreka),
DVM Dr. med. vet.,
DipECVDI

HOSPITAL NAME

State Ave Vet Clinic

REFERRING VET

Dr. Jessie Evoniuk

INVOICE

43182

DATE

12/1/22

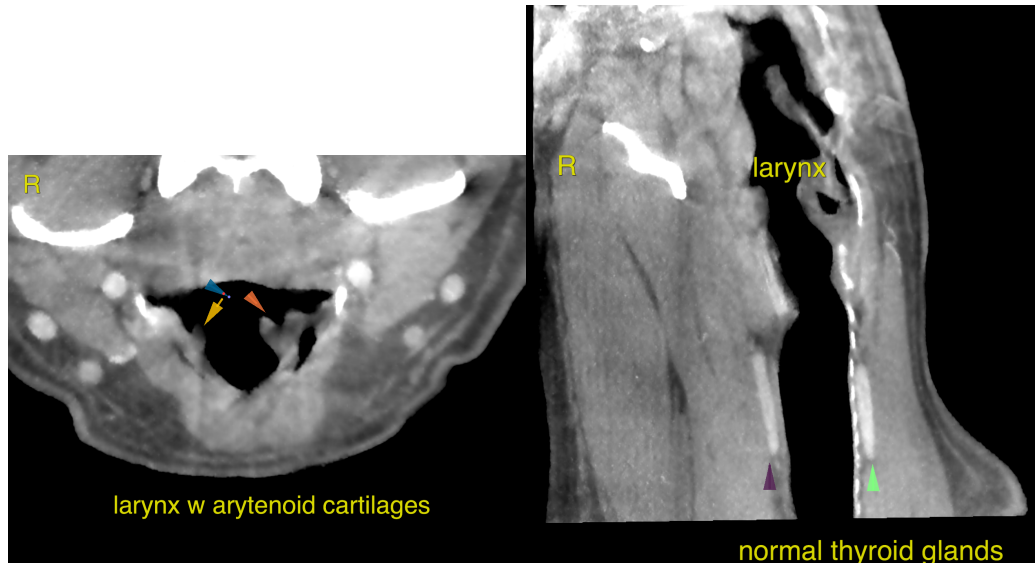

The information and recommendations provided are based on the images presented by the referring veterinarian. No evaluation can be communicated regarding pathology that was not visible in the image/video clips provided.

Thank you for this referral. If the clinical or image interpretation does not parallel your findings or if I can be of any further assistance please contact me.

Nele Eley (Ondreka), DVM, Dr. med. vet., DipECVDI
European Specialist in Veterinary Diagnostic Imaging, Cert. Radiology,
Senior lecturer University of Giessen/Germany, Veterinary Faculty, Department of Radiology.
Nele.Eley@sonopath.com