



**PATIENT**

Riley Steinberg

**PRESENTING CLINICAL SIGNS**

Patient presents for a COHAT. A survey CT of the skull is submitted for review with emphasis on the dental arcade.

Abnormal PE/Chem/CBC/UA Results: slight hyperglobulinemia, marginal ALP elevation, and decreased T4

**SPECIES**

Canine

**COMPUTED TOMOGRAPHIC STUDY OF THE HEAD**

Plain study emphasizing the dental arcade available for review.

**BREED**

Yorkshire Terrier

**COMPUTED TOMOGRAPHIC FINDINGS**

The dentition is incomplete. Triadans 101, 105, 201, 202, 205, 301, 302, 303, 401, 402, and 403 are absent.

**SEX**

MN

Moderate periodontal space widening, and partial loss of the lamina dura are noted for the Triadans 209 and 410.

Moderate horizontal atrophy of the alveolar crest is noted in all quadrants.

**AGE**

10 Years, 2 Months

**COMPUTED TOMOGRAPHIC DIAGNOSIS**

- Moderate chronic periodontal disease Triadans 209 and 410.
- Generalized horizontal bone atrophy in all quadrants.
- Incomplete dentition.

**INTERPRETED BY**

Nele Eley, DVM  
Dr. med. Vet. DipECVDI

**INTERPRETATION OF THE FINDINGS & FURTHER RECOMMENDATIONS**

Clinical correlation with a dental workup is required in order to determine the need for extractions of the Triadans 209 and 410.

**HOSPITAL NAME**

South Bay Animal  
Hospital & Pet Resort

**REFERRING VET**

Ravinder Atwal, DVM,  
CCRP

**INVOICE**

48716

**DATE**

12-1-21

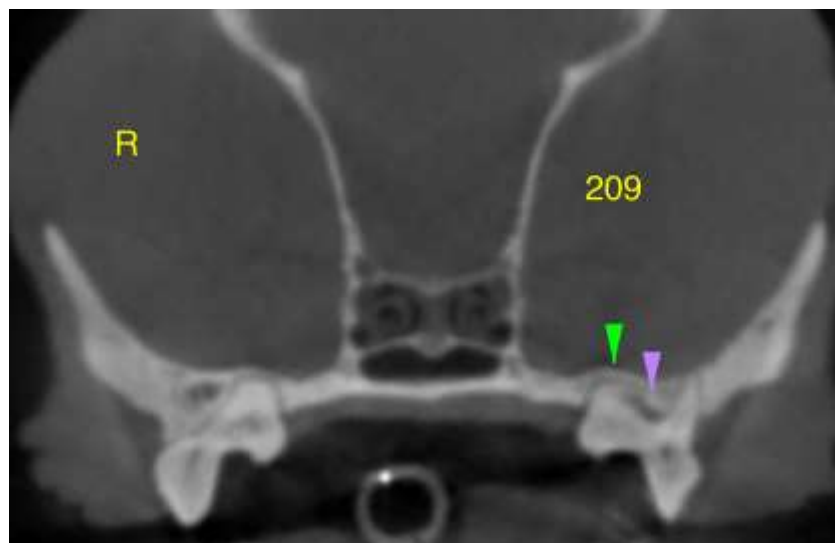



**PATIENT**

Riley Steinberg

**SPECIES**

Canine

**BREED**

Yorkshire Terrier

**SEX**

MN

**AGE**

10 Years, 2 Months

**INTERPRETED BY**

Nele Eley, DVM  
Dr. med. Vet. DipECVDI

**HOSPITAL NAME**

South Bay Animal  
Hospital & Pet Resort

**REFERRING VET**

Ravinder Atwal, DVM,  
CCRP

**INVOICE**

48716

**DATE**

12-1-21

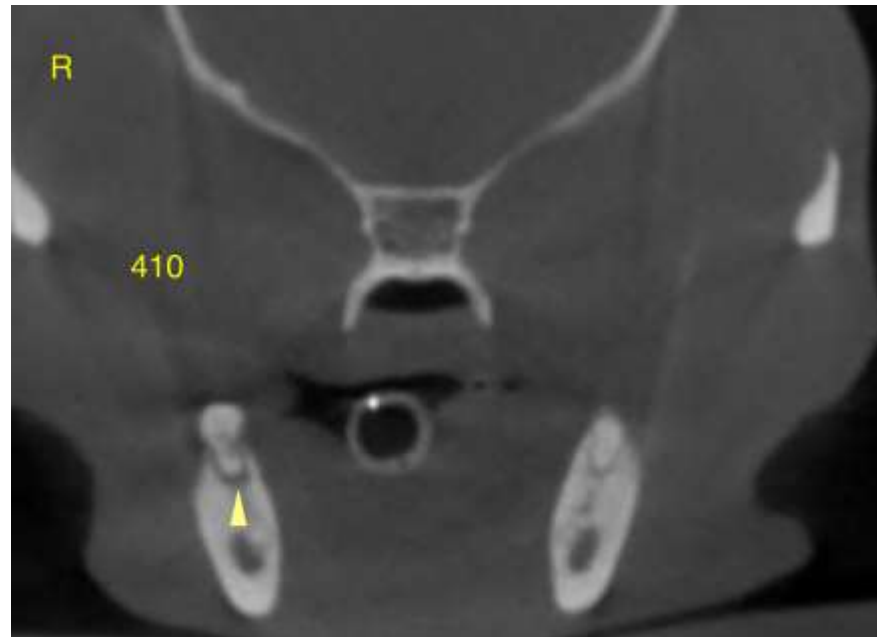

The information and recommendations provided are based on the images presented by the referring veterinarian. No evaluation can be communicated regarding pathology that was not visible in the image/video clips provided.

Thank you for this referral. If the clinical or image interpretation does not parallel your findings or if I can be of any further assistance please contact me.

**Nele Eley**, DVM, Dr. med. vet., DipECVDI  
European Specialist in Veterinary Diagnostic Imaging, Cert. Radiology,  
Senior lecturer University of Giessen, Germany, Veterinary Faculty, Department of Radiology  
Nele.Eley@sonopath.com