



PATIENT PRESENTING CLINICAL SIGNS

Jock Horsell Presented as dropped weight, loss of muscle mass, has palpable fluid wave. Bloods show significant elevation of liver parameters, u/s show free fluid and poss bladder abnormality.

SPECIES COMPUTED TOMOGRAPHIC STUDY OF THE ABDOMEN

Canine Plain and post contrast studies available for review.

BREED COMPUTED TOMOGRAPHIC FINDINGS

Schnauzer There is a moderate amount of peritoneal effusion.

SEX

Male Moderate enlargement of the prostate with heterogeneous contrast enhancement and multiple small parenchymal cysts are seen. The prostate measures 3.0 x 3.2 x 3.7 cm.

AGE

11 Years Mild bilaterally symmetric medial iliac lymphadenomegaly is noted.

INTERPRETED BY

Nele Eley, DVM
Dr. med. Vet. DipECVDI

The gastric wall presents mild generalized thickening.

Mild generalized enlargement of the pancreas is seen.

HOSPITAL NAME COMPUTED TOMOGRAPHIC DIAGNOSIS

Adelaide Plains
Veterinary Surgery

- Diffuse parenchymal hepatopathy with small liver size and nodular appearance.
- Moderate peritoneal effusion.
- Urinary bladder microlithiasis.
- Prostatopathy with prostatomegaly and multicystic appearance.
- Mild bilateral medial iliac lymphadenomegaly.

REFERRING VET

John Katakasi

INTERPRETATION OF THE FINDINGS & FURTHER RECOMMENDATIONS

INVOICE

48758

The CT findings are suggestive for chronic diffuse hepatopathy such as chronic hepatitis, fibrosis, regenerative nodules, or cirrhosis. A neoplastic infiltrate is thought very unlikely based on the CT findings. There appears to be potential for portal hypertension even though at this point acquired shunts cannot be identified.

DATE

12-1-21

The gastric wall thickening, and pancreatic enlargement may well represent edema secondary to congestion; however, gastritis and pancreatitis cannot be ruled out.

The prostatic changes may reflect prostatitis or benign hyperplasia with intraprostatic cysts. Neoplasia is thought unlikely. Further definition by means of parenchymal sampling could be



PATIENT

considered.

Jock Horsell

The lymph node changes of the medial iliac lymph nodes are likely to reflect reactive hyperplasia. Metastatic disease is thought unlikely.

SPECIES

Consider aspiration and analysis of the abdominal fluid and after ensuring appropriate coagulation, parenchymal sampling of the liver could be considered for further definition as well.

Canine

BREED

Schnauzer

SEX

Male

AGE

11 Years

INTERPRETED BY

Nele Eley, DVM
Dr. med. Vet. DipECVDI

HOSPITAL NAME

Adelaide Plains
Veterinary Surgery

REFERRING VET

John Katakasi

INVOICE

48758

DATE

12-1-21

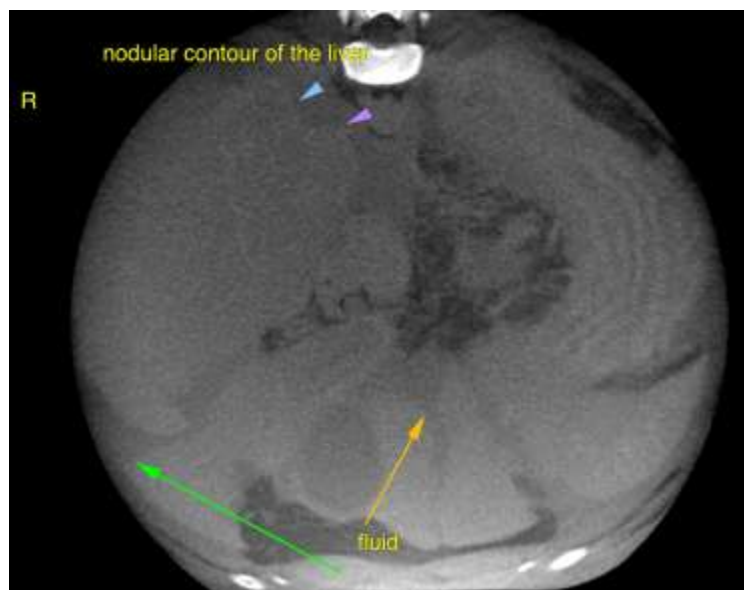
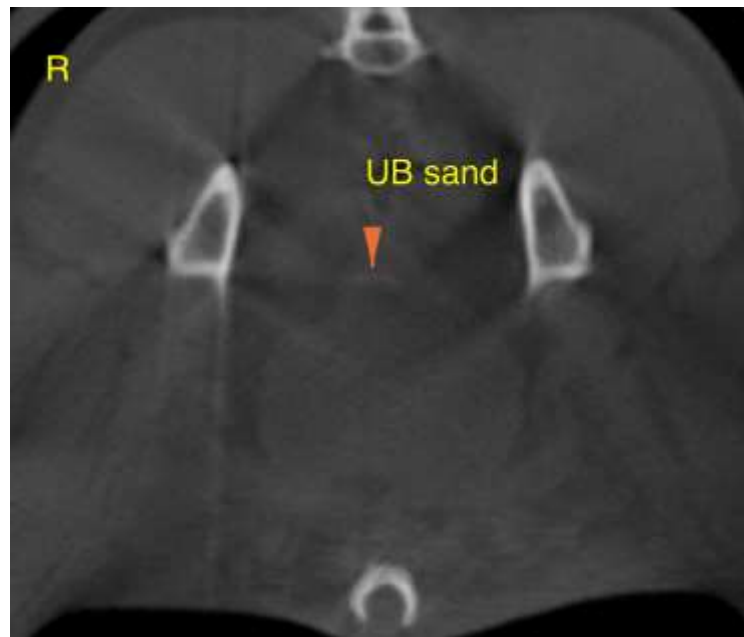



PATIENT

Jock Horsell

The information and recommendations provided are based on the images presented by the referring veterinarian. No evaluation can be communicated regarding pathology that was not visible in the image/video clips provided.

SPECIES

Canine

Thank you for this referral. If the clinical or image interpretation does not parallel your findings or if I can be of any further assistance please contact me.

BREED

Schnauzer

Nele Eley, DVM, Dr. med. vet., DipECVDI
European Specialist in Veterinary Diagnostic Imaging, Cert. Radiology,
Senior lecturer University of Giessen, Germany, Veterinary Faculty, Department of Radiology
Nele.Eley@sonopath.com

SEX

Male

AGE

11 Years

INTERPRETED BY

Nele Eley, DVM
Dr. med. Vet. DipECVDI

HOSPITAL NAME

Adelaide Plains
Veterinary Surgery

REFERRING VET

John Katakasi

INVOICE

48758

DATE

12-1-21