



## PATIENT PRESENTING CLINICAL SIGNS

Mocha Calnan Sneezing fits and nasal discharge for 3-4 weeks. Initially, the discharge was green and mucoid, sometimes with blood, but it has progressed to clear serous discharge with antibiotic treatment. Mocha's breathing is louder during sleep, but there is no respiratory distress or increased abdominal effort. The OS has increased tear production and occasional swelling of the third eyelid.

## SPECIES

Feline

## COMPUTED TOMOGRAPHIC STUDY OF THE HEAD

Plain and post contrast studies are available for review.

## BREED

DSH

## COMPUTED TOMOGRAPHIC FINDINGS

The brain presents no deviation from normal anatomy and symmetry. The grey and white matter distinction and the neuroparenchyma attenuation are as expected. The distribution of contrast enhancement is within normal limits throughout the parenchyma and meninges. The ventricular system is non-dilated and within the limits of the expected volume and symmetry.

## SEX

MN

Both temporomandibular joints present congruent joint spaces with even subchondral bone surfaces and are considered within normal limits.

## AGE

4yr

Both tympanic bullae are aerated, the mucosal lining is not seen, the bony wall is smooth and thin. The external auditory meatuses present within normal limits.

## INTERPRETED BY

Nele Eley (Ondreka),  
DVM Dr. med. vet.,  
DipECVDI

The salivary glands present within normal limits.

The visible dentition is within normal limits.

Mild soft tissue attenuation and mucosal thickening is present within the left nasal cavity. The right nasal cavity is minimally affected, left more prominent than right. There is no evidence of turbinate destruction or bone lysis identified. No evidence of foreign material or soft tissue mass is seen.

## HOSPITAL NAME

Southern Oregon  
Veterinary Specialty  
Center

The paranasal sinuses appear normal without evidence of sinusitis.

The eyes and retrobulbar spaces are normal in size, shape and attenuation. The retrobulbar soft tissues are unremarkable bilaterally. No orbital masses are identified. The bony orbits are intact.

Minimal enlargement of the left retropharyngeal lymph node is seen.

## REFERRING VET

Dr Applegate

The submandibular lymph nodes present with a normal limit.

## INVOICE

22917

## COMPUTED TOMOGRAPHIC DIAGNOSIS

- Non-destructive rhinitis with left-sided predominance.
- No evidence of sinusitis, turbinate destruction or mass lesions or foreign material.
- Normal CT presentation of the globes and retrobulbar tissues.
- Mild left retropharyngeal lymphadenopathy, likely reactive

## DATE

11/9/2025

## INTERPRETATION OF FINDINGS & FURTHER RECOMMENDATIONS



## PATIENT

Mocha Calnan

The CT findings are consistent with chronic allergic or infectious rhinitis given the absence of bone or turbinate destruction. Bacterial or viral infection as well as allergic or irritant / idiopathic rhinitis are possible underlying causes. The findings are neither typical for lymphoplasmacytic rhinitis nor for fungal rhinitis. Secondary bacterial infection may have been the cause of green /mucoïd discharge but has resolved with antibiotics.

## SPECIES

Feline

Mild reactive lymphadenopathy may correspond to local inflammation. The third eyelid and increased lacrimation may be secondary to nasal irritation rather than primary ocular disease. Structural changes of the eye and orbit are not seen.

## BREED

DSH

Consider medical management as well as rhinitis with sampling for further definition and ophthalmologic evaluation if not performed already.

## SEX

MN

## AGE

4yr

## INTERPRETED BY

Nele Eley (Ondreka),  
DVM Dr. med. vet.,  
DipECVDD

## HOSPITAL NAME

Southern Oregon  
Veterinary Specialty  
Center

## REFERRING VET

Dr Applegate

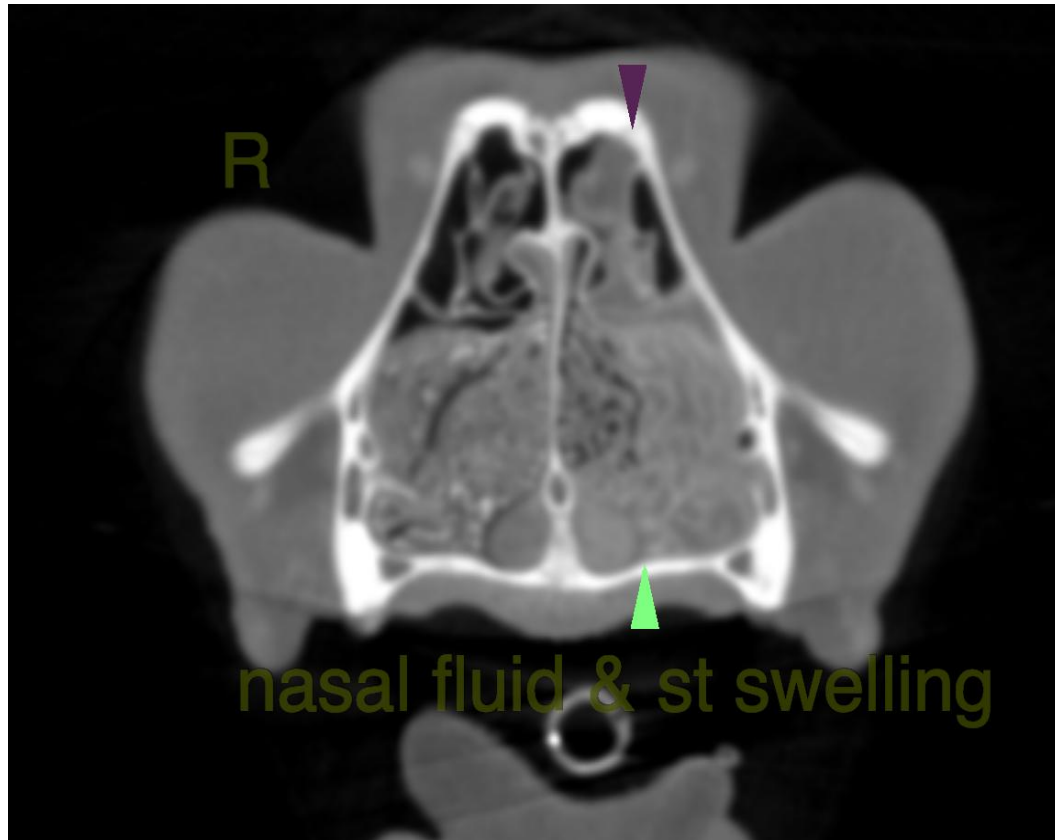

## INVOICE

22917

The information and recommendations provided are based on the images presented by the referring veterinarian. No evaluation can be communicated regarding pathology that was not visible in the image/video clips provided.

## DATE

11/9/2025

Thank you for this referral. If the clinical or image interpretation does not parallel your findings or if I can be of any further assistance please contact me.

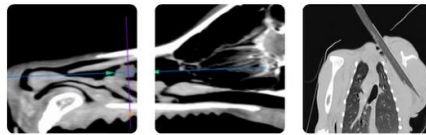

## PATIENT

Mocha Calnan

Nele Eley (Ondreka), DVM, Dr. med. vet., DipECVDI  
European Specialist in Veterinary Diagnostic Imaging, Cert. Radiology,  
Senior lecturer University of Giessen/Germany, Veterinary Faculty, Department of Radiology.  
[info@sonopath.com](mailto:info@sonopath.com)

## SPECIES

Feline

## BREED

DSH

## SEX

MN

## AGE

4yr

## INTERPRETED BY

Nele Eley (Ondreka),  
DVM Dr. med. vet.,  
DipECVDI

## HOSPITAL NAME

Southern Oregon  
Veterinary Specialty  
Center

## REFERRING VET

Dr Applegate

## INVOICE

22917

## DATE

11/9/2025