

**PATIENT**

Jasmine Preto Redas

PRESENTING CLINICAL SIGNS

P in and out of litterbox since yesterday, O saw some blood. Doing well otherwise.

SPECIES

Feline

RADIOGRAPHIC STUDY OF THE ABDOMEN

Right/left lateral and ventrodorsal views of the abdomen totaling 3 images available for review.

BREED

DSH

Wet fur artifact is noted in the caudoventral abdomen.

SEX

Spayed Female

The abdominal serosal detail is maintained.
The urinary bladder is moderately distended. Multiple faintly radiopaque calculi are seen within the urinary bladder. No evidence of urinary calculi is noted throughout the pathway of the urethra and ureters.**AGE**

8 Years

There is a 4mm sized mineral opaque structure seen in the free abdomen, see image 1 below, which is likely to represent a bates body since it is outside of the urinary bladder and outside of the gastrointestinal tract based on its position.

The kidneys present within normal limits.

INTERPRETED BYNele Eley, DVM
Dr. med. Vet. DipECVDI**RADIOGRAPHIC DIAGNOSIS**

- Multiple urinary bladder calculi.

HOSPITAL NAMEThe Pet Hospital of
Stratford**INTERPRETATION OF THE FINDINGS & FURTHER RECOMMENDATIONS**

The radiographic study reveals multiple calculi within the urinary bladder. Concurrent cystitis can be assumed. No complete lower urinary tract obstruction is indicated per the radiographic findings which would be unusual in female cats anyway. Further definition by means of ultrasound and full urinalysis including sediment, culture, and sensitivity could be considered and surgical treatment can be discussed versus conservative (medical and dietetic) management.

REFERRING VET

Dr. Claudia Giuliani

INVOICE

55103

DATE

11-9-22



PATIENT

Jasmine Preto Redas

SPECIES

Feline

BREED

DSH

SEX

Spayed Female

AGE

8 Years

INTERPRETED BY

Nele Eley, DVM
Dr. med. Vet. DipECVDI

HOSPITAL NAME

The Pet Hospital of
Stratford

REFERRING VET

Dr. Claudia Giuliani

INVOICE

55103

DATE

11-9-22

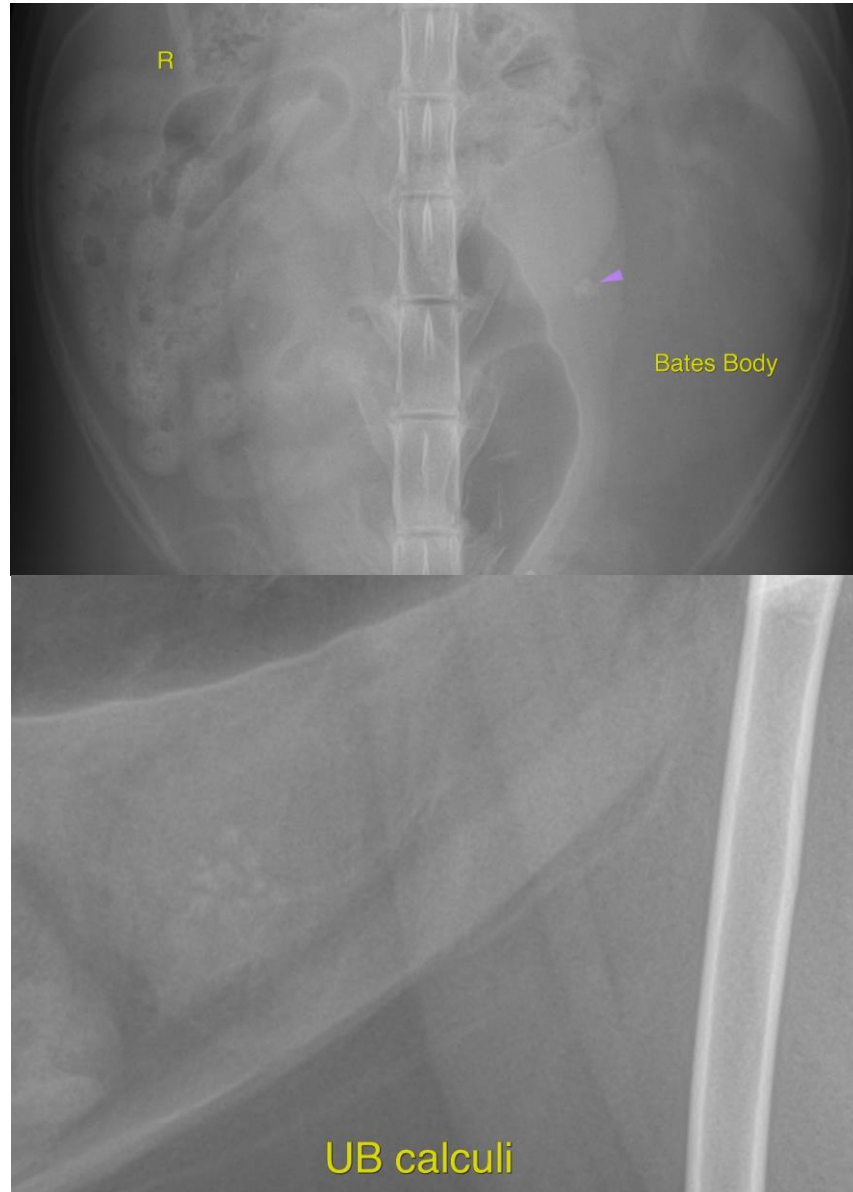

The information and recommendations provided are based on the images presented by the referring veterinarian/sonographer. No evaluation can be communicated regarding pathology that was not visible in the image/video clips provided.

Thank you for this referral. If the clinical or image interpretation does not parallel your findings or if I can be of any further assistance please contact me.

Nele Eley, DVM, Dr. med. vet., DipECVDI
European Specialist in Veterinary Diagnostic Imaging, Cert. Radiology,
Senior lecturer University of Giessen, Germany, Veterinary Faculty, Department of Radiology
Nele.Eley@sonopath.com