



PATIENT

Beretta Orr

PRESENTING CLINICAL SIGNS

Professional dog jumping dog - #7 in US 6 weeks Left rear lameness Exam: L stifle flexion and extension pain ; mild Cr drawer Radiographs : bilateral effusion Abnormal PE/Chem/CBC/UA Results: NA

SPECIES

K9

ULTRASONOGRAPHIC STUDY OF THE LEFT & RIGHT STIFLE

The labeling of the study is incomplete, and the report is based on the assumption that both stifles were scanned, and the right stifle was scanned first.

BREED

Germ Shep Dog

ULTRASONOGRAPHIC FINDINGS

Right Stifle

A mild amount of effusion is seen in the supra- and infra-patellar recesses of the right stifle joint.

SEX

FS

The cranial cruciate ligament is continuous and well delineated. No overt fiber disruption is seen.

AGE

4.5 Years

The visible parts of the medial meniscus are in situ, smoothly delineated, and of uniform internal echoarchitecture.

No osteophytes are seen in the periarticular margins.

Left Stifle

A mild amount of effusion is seen in the supra- and infra-patellar recesses of the left stifle joint.

The cranial cruciate ligament is continuous and well delineated. No overt fiber disruption is seen.

The visible parts of the medial meniscus are in situ, smoothly delineated, and of uniform internal echoarchitecture.

No osteophytes are seen in the periarticular margins.

ULTRASONOGRAPHIC DIAGNOSIS

- Mild bilateral stifle effusion with no structural evidence of cruciate ligament injury or medial meniscopathy.

INTERPRETATION OF THE FINDINGS & FURTHER RECOMMENDATIONS

The presence of mild articular effusion was confirmed in the ultrasonographic study of both stifle joints. Structural evidence of cruciate ligament injury or meniscopathy however was not found at this point. Emerging microfiber damage can never be ruled out and further clinical monitoring is essential. Other underlying causes of effusion such as overload, recent trauma, and inflammatory arthropathy including immune mediated are potential considerations.

INTERPRETED BY

Nele Eley, DVM
Dr. med. Vet. DipECVDI

HOSPITAL NAME

Colorado Animal
Specialty &
Emergency

REFERRING VET

Gaynor

INVOICE

55082

DATE

11-9-22



PATIENT

Beretta Orr

SPECIES

K9

BREED

Germ Shep Dog

SEX

FS

AGE

4.5 Years

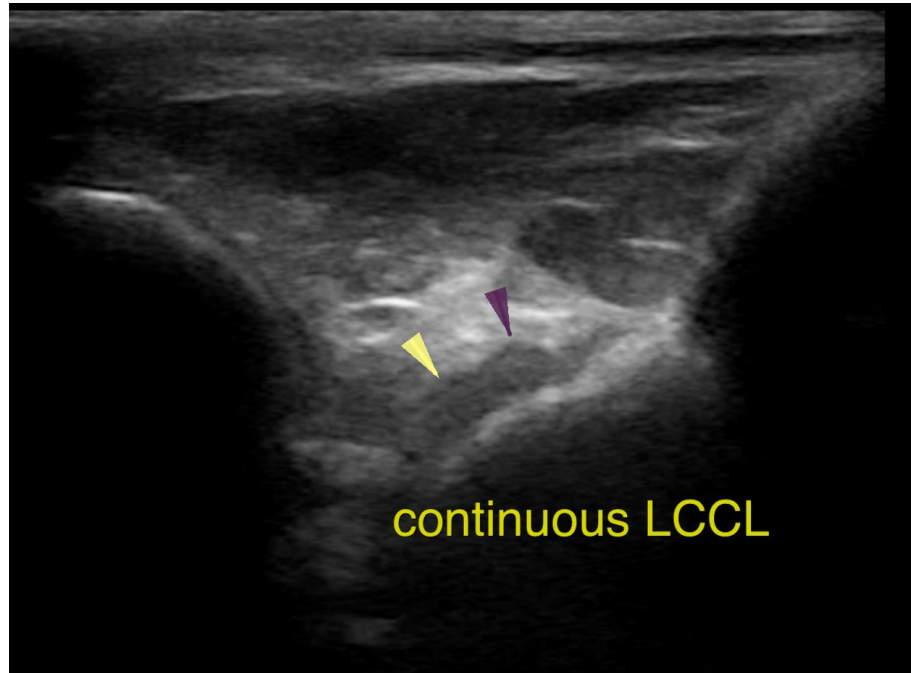

INTERPRETED BY

Nele Eley, DVM
Dr. med. Vet. DipECVDI

The information and recommendations provided are based on the images presented by the referring veterinarian/sonographer. No evaluation can be communicated regarding pathology that was not visible in the image/video clips provided.

Thank you for this referral. If the clinical or image interpretation does not parallel your findings or if I can be of any further assistance please contact me.

HOSPITAL NAME

Colorado Animal
Specialty &
Emergency

Nele Eley, DVM, Dr. med. vet., DipECVDI
European Specialist in Veterinary Diagnostic Imaging, Cert. Radiology,
Senior lecturer University of Giessen, Germany, Veterinary Faculty, Department of Radiology
Nele.Eley@sonopath.com

REFERRING VET

Gaynor

INVOICE

55082

DATE

11-9-22