



PATIENT

Mia Shippee

PRESENTING CLINICAL SIGNS

Not eating well past few 5 days. Was seen 5 days prior for defecation in front of the litter box and chin acne. Senior testing package of blood and urine was NSF.

SPECIES

Feline

RADIOGRAPHIC STUDY OF THE ABDOMEN

Right lateral and ventrodorsal views of the abdomen totaling 4 images available for review.

BREED

Domestic Long Hair

RADIOGRAPHIC FINDINGS

The abdominal serosal detail is maintained.

Crowding of the small intestine with an alimentary and gas pattern is seen with no evidence of abnormal dilation, plication, or radiopaque foreign material.

SEX

Spayed Female

The colon contains a mild amount of fecal matter and gas.

The stomach appears to be postprandial.

AGE

12 Years

The liver, kidneys, and urinary bladder present within normal limits.

Moderate T13/L1 and L7/S1 spondylosis deformans is seen.

INTERPRETED BY

Nele Eley, DVM
Dr. med. Vet. DipECVDI

RADIOGRAPHIC DIAGNOSIS

- Normal radiographic findings of the abdomen with a postprandial gastrointestinal tract.
- Thoracolumbar and lumbosacral spondyloses.

INTERPRETATION OF THE FINDINGS & FURTHER RECOMMENDATIONS

No significant structural radiographic changes were noted in the abdomen. The stomach and small intestine present an alimentary pattern which is likely the result of a postprandial state. Gastroenteropathy, pancreatopathy, and other however remain potential underlying causes of the clinical signs along with other systemic disease. Further definition by means of full abdominal ultrasound could be considered in case of persisting inappetence.

HOSPITAL NAME

Blandford Animal
Hospital

REFERRING VET

Lapierre

INVOICE

55077

DATE

11-8-22



PATIENT

Mia Shippee

SPECIES

Feline

BREED

Domestic Long Hair

SEX

Spayed Female

AGE

12 Years

INTERPRETED BY

Nele Eley, DVM
Dr. med. Vet. DipECVDI

HOSPITAL NAME

Blandford Animal
Hospital

REFERRING VET

Lapierre

INVOICE

55077

DATE

11-8-22

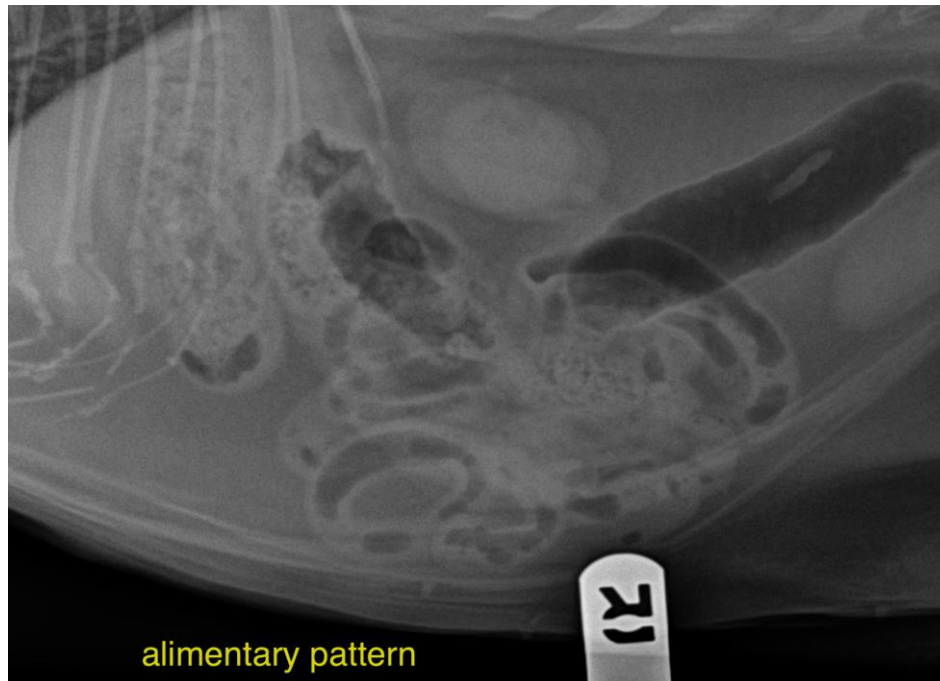

The information and recommendations provided are based on the images presented by the referring veterinarian/sonographer. No evaluation can be communicated regarding pathology that was not visible in the image/video clips provided.

Thank you for this referral. If the clinical or image interpretation does not parallel your findings or if I can be of any further assistance please contact me.

Nele Eley, DVM, Dr. med. vet., DipECVDI
European Specialist in Veterinary Diagnostic Imaging, Cert. Radiology,
Senior lecturer University of Giessen, Germany, Veterinary Faculty, Department of Radiology
Nele.Eley@sonopath.com