

**PATIENT PRESENTING CLINICAL SIGNS**

Maxine Nalder Recheck post-aspergillosis Tx. Pet has had 2 previous CT in 2022 followed by Tx each time. Abnormal PE/Chem/CBC/UA Results: Most recent CT report attached.

SPECIES COMPUTED TOMOGRAPHIC STUDY OF THE HEAD

Canine Plain and post contrast studies available for review. Follow up CT post-sinus trephination and nasal irrigation due to aspergillosis.

BREED COMPUTED TOMOGRAPHIC FINDINGS

Labrador Retriever The patient has a history of repeated trephination of both frontal sinuses with antifungal treatment.

SEX

Spayed Female

Stationary destructive changes are seen within the right and left nasal cavities when compared with the prior study. Mild peripheral mucosal swelling accentuating the caudodorsal aspect of both nasal cavities and frontal sinuses where the mucosal swelling is moderate in degree is noted. The trephination sites present within the expected limits. Hyperostosis of the external and internal laminae of the frontal sinuses is seen. The cribriform plate is intact.

AGE

8 Years

The medial retropharyngeal and submandibular lymph nodes present within normal limits.

COMPUTED TOMOGRAPHIC DIAGNOSIS

- Nonprogressive bilateral destructive rhinosinusitis after repeated treatment of an aspergillosis infection.

INTERPRETED BY

Nele Eley (Ondreka),
DVM Dr. med. vet.,
DipECVDI

INTERPRETATION OF FINDINGS & FURTHER RECOMMENDATIONS

The topical treatment appears to be effective at this point since no further progression of the destructive changes is seen within the right and left nasal cavity. Residual signs of inflammation with mucosal swelling are present within the caudodorsal and lateral aspects of the nasal cavities and within the frontal sinuses which are mostly within the expected limits. No evidence of cribriform plate destruction is seen. Clinical correlation is required however based on the CT findings, the disease appears to be nonprogressive and inactive.

HOSPITAL NAME

Mobile Pet Imaging

REFERRING VET

Meaux

INVOICE

55016

DATE

11-8-22



PATIENT

Maxine Nalder

SPECIES

Canine

BREED

Labrador Retriever

SEX

Spayed Female

AGE

8 Years

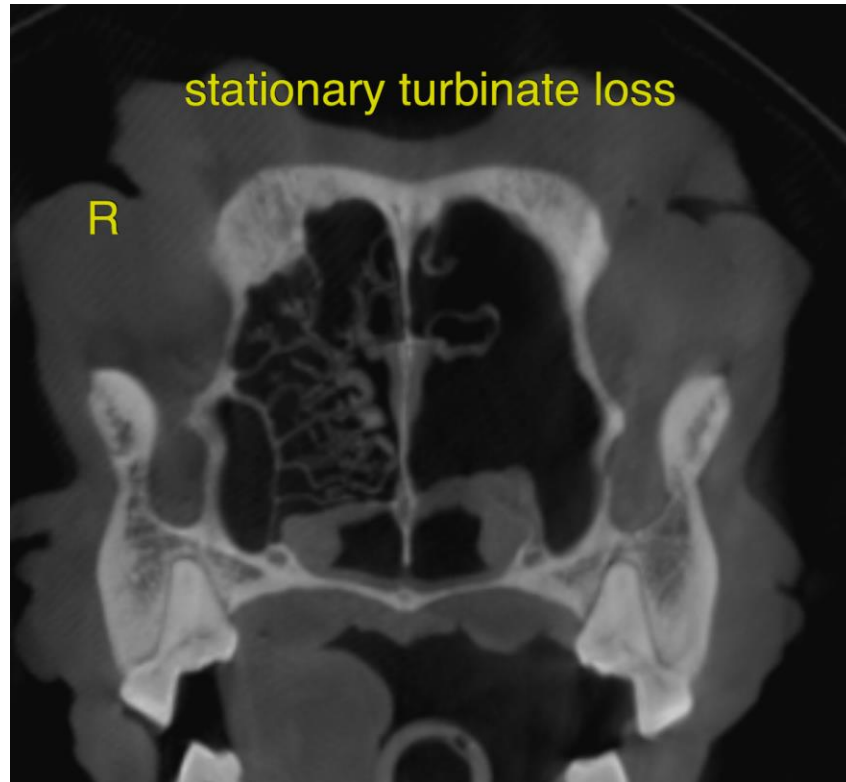

INTERPRETED BY

Nele Eley (Ondreka),
DVM Dr. med. vet.,
DipECVDI

The information and recommendations provided are based on the images presented by the referring veterinarian. No evaluation can be communicated regarding pathology that was not visible in the image/video clips provided.

Thank you for this referral. If the clinical or image interpretation does not parallel your findings or if I can be of any further assistance please contact me.

HOSPITAL NAME

Mobile Pet Imaging

Nele Eley (Ondreka), DVM, Dr. med. vet., DipECVDI
European Specialist in Veterinary Diagnostic Imaging, Cert. Radiology,
Senior lecturer University of Giessen/Germany, Veterinary Faculty, Department of Radiology.
Nele.Eley@sonopath.com

REFERRING VET

Meaux

INVOICE

55016

DATE

11-8-22