

**PATIENT**

Isaac Grantt

**PRESENTING CLINICAL SIGNS**

Isaac is 12 years old with the history of Hematuria.

**SPECIES**

Feline

**RADIOGRAPHIC STUDY OF THE ABDOMEN**

Right/left lateral and ventrodorsal views of the abdomen totaling 3 images available for review.

**BREED**

Himalayan

The patient is in thin body condition.

**SEX**

Neutered Male

The urinary bladder is mildly distended. Four spiculated mineral opaque calculi of approximately 7mm diameter are seen within the urinary bladder.

Wet fur artifact and dirty fur are noted in the perineal area with peri-penile soft tissue swelling.

The mild to moderate amount of fecal matter in the colon is inspissated.

**AGE**

12 Years

**RADIOGRAPHIC DIAGNOSIS**

- Four large urinary bladder calculi.

**INTERPRETED BY**Nele Eley, DVM  
Dr. med. Vet. DipECVDI**INTERPRETATION OF THE FINDINGS & FURTHER RECOMMENDATIONS**

The radiographic study reveals presence of four pointed urinary bladder calculi with no evidence of complete obstruction of the lower urinary tract. Concurrent cystitis has to be assumed. Systemic metabolic disease should be ruled out. Further definition by means of ultrasound and full urinalysis including sediment, culture, and sensitivity should be considered if not performed already.

**HOSPITAL NAME**Beaches-Fallingbrook  
Veterinary Clinic**REFERRING VET**

Dr Sam Shahsavari

**INVOICE**

55011

**DATE**

11-5-22



**PATIENT**

Isaac Grantt

**SPECIES**

Feline

**BREED**

Himalayan

**SEX**

Neutered Male

**AGE**

12 Years

**INTERPRETED BY**

Nele Eley, DVM  
Dr. med. Vet. DipECVDI

**HOSPITAL NAME**

Beaches-Fallingbrook  
Veterinary Clinic

**REFERRING VET**

Dr Sam Shavsavari

**INVOICE**

55011

**DATE**

11-5-22

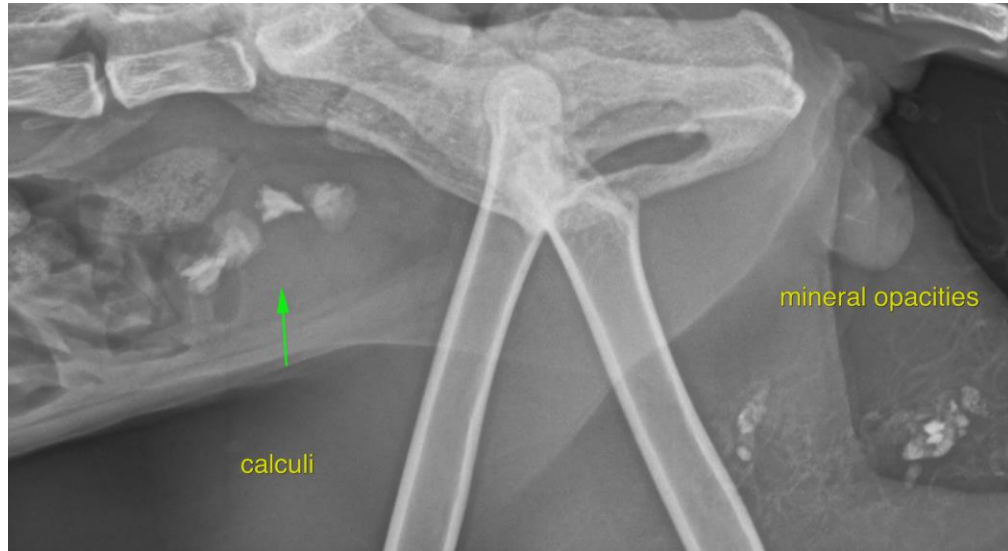

The information and recommendations provided are based on the images presented by the referring veterinarian/sonographer. No evaluation can be communicated regarding pathology that was not visible in the image/video clips provided.

Thank you for this referral. If the clinical or image interpretation does not parallel your findings or if I can be of any further assistance please contact me.

**Nele Eley**, DVM, Dr. med. vet., DipECVDI  
European Specialist in Veterinary Diagnostic Imaging, Cert. Radiology,  
Senior lecturer University of Giessen, Germany, Veterinary Faculty, Department of Radiology  
Nele.Eley@sonopath.com