



PATIENT

Drake Montresor

PRESENTING CLINICAL SIGNS

LH lameness. Suspect partial unstable tear to the CCL
Abnormal PE/Chem/CBC/UA Results: N/A

SPECIES

Canine

ULTRASONOGRAPHIC FINDINGS

Left Stifle

Mild infrapatellar effusion is noted in the left stifle joint with mild infrapatellar fat pad heterogeneity.

BREED

Mixed

The cranial cruciate ligament presents irregular echogenicity and irregular internal echoarchitecture as well as mildly ill-defined margins with a thin hypoechoic halo.

SEX

MN

ULTRASONOGRAPHIC DIAGNOSIS

- Left stifle arthropathy with effusion and ultrasonographic signs of cranial cruciate ligament pathology.

AGE

13 Years

INTERPRETATION OF THE FINDINGS & FURTHER RECOMMENDATIONS

The ultrasonographic findings strongly support the tentative clinical diagnosis of partial rupture of the left cranial cruciate ligament and surgical intervention could be considered in order to address the presumed biomechanical instability of the joint and prevent further damage to the articular structures.

INTERPRETED BY

Nele Eley, DVM
Dr. med. Vet. DipECVDI

HOSPITAL NAME

Foxfield Veterinary
Services

REFERRING VET

A, Rodriguez

INVOICE

54978

DATE

11-5-22

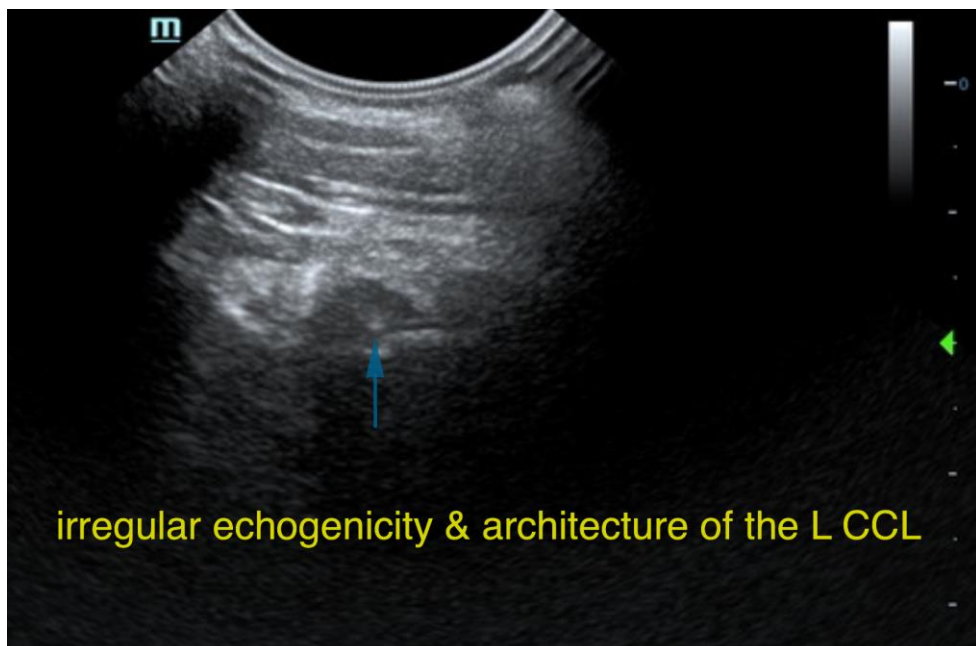



PATIENT

Drake Montresor

The information and recommendations provided are based on the images presented by the referring veterinarian/sonographer. No evaluation can be communicated regarding pathology that was not visible in the image/video clips provided.

SPECIES

Canine

Thank you for this referral. If the clinical or image interpretation does not parallel your findings or if I can be of any further assistance please contact me.

Nele Eley, DVM, Dr. med. vet., DipECVDI
European Specialist in Veterinary Diagnostic Imaging, Cert. Radiology,
Senior lecturer University of Giessen, Germany, Veterinary Faculty, Department of Radiology
Nele.Eley@sonopath.com

BREED

Mixed

SEX

MN

AGE

13 Years

INTERPRETED BY

Nele Eley, DVM
Dr. med. Vet. DipECVDI

HOSPITAL NAME

Foxfield Veterinary
Services

REFERRING VET

A, Rodriguez

INVOICE

54978

DATE

11-5-22