



PATIENT

Makhmal Sheidaei

PRESENTING CLINICAL SIGNS

Suspected coughing, owner noticed 1 month ago especially at night. No other health concerns. Abnormal PE/Chem/CBC/UA Results: Normal heart and chest sound, BW pending.

SPECIES

Feline

RADIOGRAPHIC STUDY OF THE THORAX

Right/left lateral and ventrodorsal whole body views totaling 7 images available for review.

Thoracic read requested.

BREED

Maine Coon

RADIOGRAPHIC FINDINGS

Course and width of the trachea are considered within normal limits.

SEX

Spayed Female

The cardiac silhouette presents normal size and shape with no evidence of atrial enlargement and no evidence of a vascular lung pattern. The vertebral heart score is 7.5. Reference range is up to 8.5.

A moderate generalized bronchial lung pattern is noted.

AGE

4 Years

No evidence of mediastinal widening is seen.

The thoracic boundaries present within normal limits.

INTERPRETED BY

Nele Eley, DVM
Dr. med. Vet. DipECVDI

RADIOGRAPHIC DIAGNOSIS

- Mild to moderate generalized bronchial lung pattern.

INTERPRETATION OF THE FINDINGS & FURTHER RECOMMENDATIONS

HOSPITAL NAME

Truscott Animal
Hospital

The radiographic study reveals a mild to moderate generalized bronchial lung pattern. Differential diagnosis includes allergic lower airway syndrome (feline asthma) versus infectious bronchitis such as viral, bacterial, parasitic, or protozoal.

No radiographic evidence of cardiovascular pathology was noted and the radiographic presentation of the trachea was within normal limits.

REFERRING VET

Dr. Medhat Meawad

INVOICE

54994

DATE

11-4-22



PATIENT

Makhmal Sheidai

SPECIES

Feline

BREED

Maine Coon

SEX

Spayed Female

AGE

4 Years

INTERPRETED BY

Nele Eley, DVM
Dr. med. Vet. DipECVDI

HOSPITAL NAME

Truscott Animal
Hospital

REFERRING VET

Dr. Medhat Meawad

INVOICE

54994

DATE

11-4-22

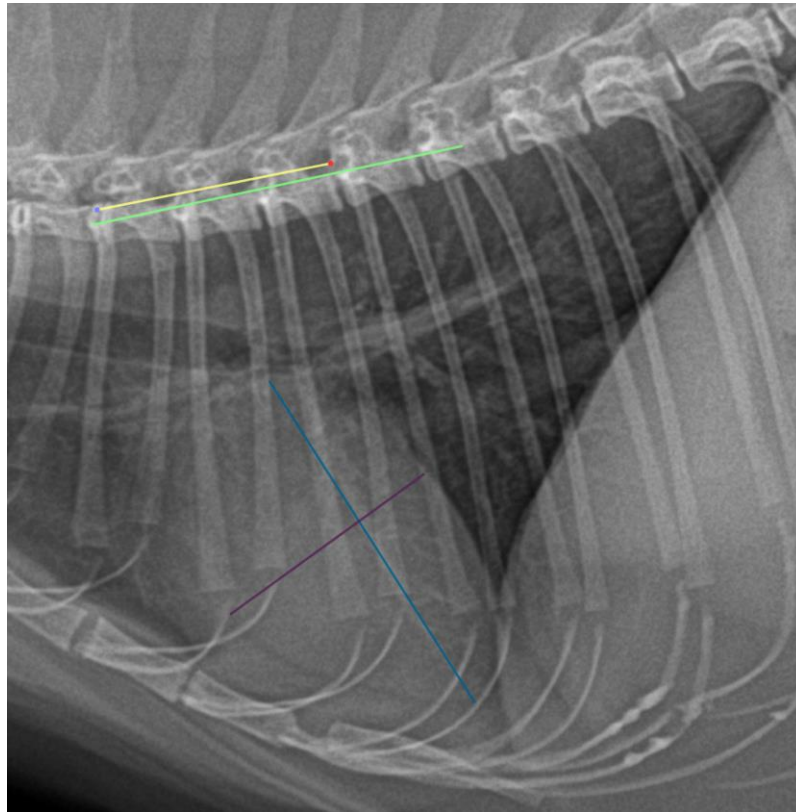

The information and recommendations provided are based on the images presented by the referring veterinarian/sonographer. No evaluation can be communicated regarding pathology that was not visible in the image/video clips provided.

Thank you for this referral. If the clinical or image interpretation does not parallel your findings or if I can be of any further assistance please contact me.

Nele Eley, DVM, Dr. med. vet., DipECVDI
European Specialist in Veterinary Diagnostic Imaging, Cert. Radiology,
Senior lecturer University of Giessen, Germany, Veterinary Faculty, Department of Radiology
Nele.Eley@sonopath.com