

**PATIENT PRESENTING CLINICAL SIGNS**

Halo Friedman Surgical planning for suspected mucocele

**COMPUTED TOMOGRAPHIC STUDY OF THE HEAD****SPECIES**

Plain and post contrast studies available for review.

Canine

**COMPUTED TOMOGRAPHIC FINDINGS****BREED**

Mix Breed

A 10 x 10 cm sized large thin walled cavitory lesion is seen in the left submandibular area. The cavitory lesion is well delineated and contains uniformly fluid attenuating content which is contrast negative. A single small mineral attenuating focus is seen within the dorsal dependent portion of the cavitory lesion. The thin capsule presents rim enhancement. Thin stalk like connections to the left submandibular and left mandibular salivary gland as well as into the left retropharyngeal area are seen.

**SEX**

The regional lymph nodes present within normal limits.

Male Neutered

**COMPUTED TOMOGRAPHIC DIAGNOSIS****AGE**

13 Years

- Large fluid filled cavitory lesion in the left submandibular area with no evidence of peripheral inflammation.

**INTERPRETATION OF FINDINGS & FURTHER RECOMMENDATIONS****INTERPRETED BY**Nele Eley (Ondreka),  
DVM Dr. med. vet.,  
DipECVDI

The CT findings strongly support the tentative clinical diagnosis of a sialocele. The findings are compatible with a noninflamed sialocele with a small sialolith. Glandular origin is either the left submandibular or mandibular salivary gland, or both. The findings are not compatible with an abscess or neoplasia.

**HOSPITAL NAME**

Mobile Pet Imaging

**REFERRING VET**

Meaux

**INVOICE**

54970

**DATE**

11-4-22



**PATIENT**

Halo Friedman

**SPECIES**

Canine

**BREED**

Mix Breed

**SEX**

Male Neutered

**AGE**

13 Years

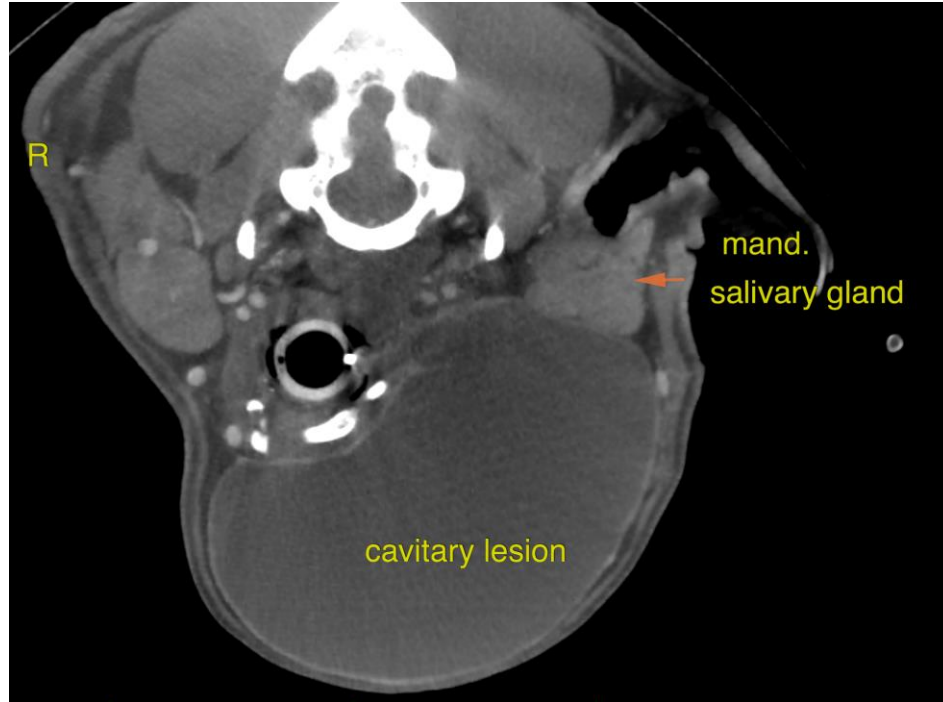

**INTERPRETED BY**

Nele Eley (Ondreka),  
DVM Dr. med. vet.,  
DipECVDI

The information and recommendations provided are based on the images presented by the referring veterinarian. No evaluation can be communicated regarding pathology that was not visible in the image/video clips provided.

Thank you for this referral. If the clinical or image interpretation does not parallel your findings or if I can be of any further assistance please contact me.

**HOSPITAL NAME**

Mobile Pet Imaging

**Nele Eley (Ondreka)**, DVM, Dr. med. vet., DipECVDI  
European Specialist in Veterinary Diagnostic Imaging, Cert. Radiology,  
Senior lecturer University of Giessen/Germany, Veterinary Faculty, Department of Radiology.  
Nele.Eley@sonopath.com

**REFERRING VET**

Meaux

**INVOICE**

54970

**DATE**

11-4-22