



PATIENT PRESENTING CLINICAL SIGNS

PATIENT
Fina Shermansky

SPECIES
Canine

BREED
Mixed

SEX
SF

AGE
7 Years

INTERPRETED BY
Nele Eley, DVM
Dr. med. Vet. DipECVDI

HOSPITAL NAME
DPC Veterinary Hospital

REFERRING VET
White

INVOICE
54993

DATE
11-4-22

Reason for Visit: ortho sx consult History: 7y old SF K9x presents for ortho sx consult for tplo. Limping on RH leg for ~7 days, taken to rdvm 5 days ago and placed on pain and anti-inflammatory meds. Records pending. No other health concerns.

Abnormal PE/Chem/CBC/UA Results: Hydration: Appropriately hydrated Mentation: BAR EENT: No nasal discharge; clear no discharge OU; clean no debris AU; No cough on tracheal palpation. Oral Cavity: No dental tartar present Lymph Nodes: Symmetrical, no changes in size, shape, consistency Skin: Good hair coat, no signs of ectoparasites. No lesions noted. CV/Respiratory: No murmur or crackles/wheezing auscultated. Synchronous pulses, normal rate. Normal bronchovesicular sounds. Abd/GI: Soft non painful abdomen, no organomegaly, no abnormalities on abdominal palpation Uro/Perineum: N Musculoskeletal: Ambulatory x3, toe touching with RH. Crepitus/clicking on R stifle with moderate joint laxity. BCS 7/9 Neurological: Appropriate

RADIOGRAPHIC STUDY OF THE RIGHT STIFLE

Mediolateral and craniocaudal views of the right stifle totaling 2 images available for review.

RADIOGRAPHIC FINDINGS

Severe cranial thrust of the right tibia with respect to the femoral condyles is noted.

There is moderate articular swelling of the right stifle joint.

Distal displacement of the popliteal sesamoid is seen.

Early degenerative joint disease with osteophyte formation at the distal pole of the patella and femoral trochlea is noted.

There is moderate atrophy of the right hind limb musculature indicating chronic disuse.

RADIOGRAPHIC DIAGNOSIS

- Mild to moderate right stifle osteoarthritis with radiographic evidence of cranial cruciate ligament injury.

INTERPRETATION OF THE FINDINGS & FURTHER RECOMMENDATIONS

The radiographic findings are compatible with failure of the cranial cruciate ligament function within the right stifle joint. Surgical intervention has been planned already in order to address the presumed biomechanical instability and prevent potential further damage to the remainder of the articular structures including the menisci.



PATIENT

Fina Shermansky

SPECIES

Canine

BREED

Mixed

SEX

SF

AGE

7 Years

INTERPRETED BY

Nele Eley, DVM
Dr. med. Vet. DipECVDI

HOSPITAL NAME

DPC Veterinary
Hospital

REFERRING VET

White

INVOICE

54993

DATE

11-4-22

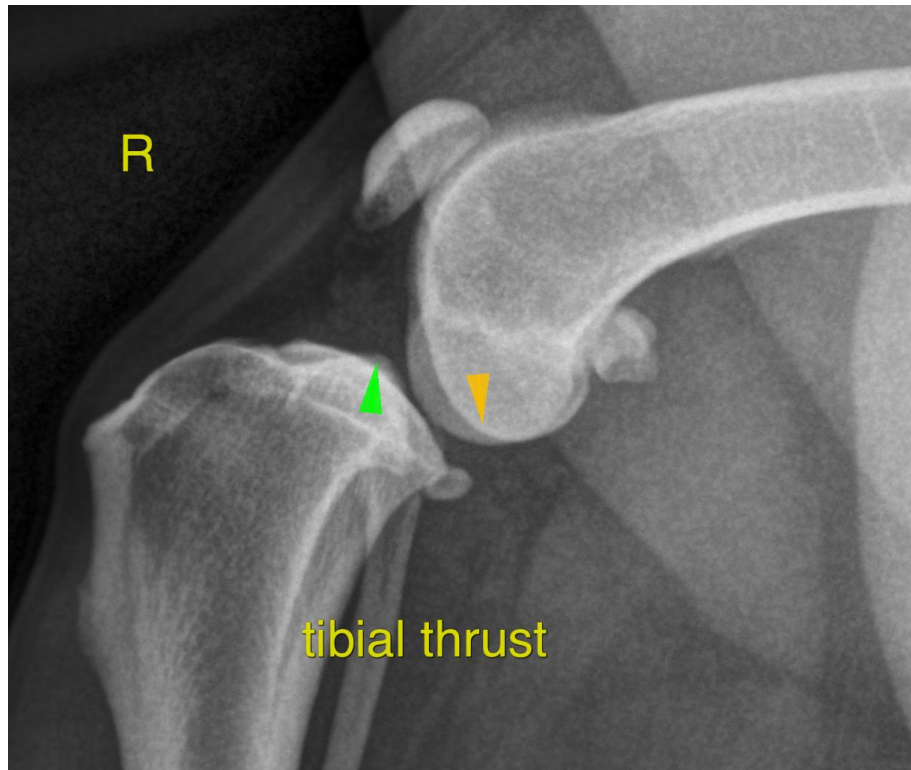

The information and recommendations provided are based on the images presented by the referring veterinarian/sonographer. No evaluation can be communicated regarding pathology that was not visible in the image/video clips provided.

Thank you for this referral. If the clinical or image interpretation does not parallel your findings or if I can be of any further assistance please contact me.

Nele Eley, DVM, Dr. med. vet., DipECVDI
European Specialist in Veterinary Diagnostic Imaging, Cert. Radiology,
Senior lecturer University of Giessen, Germany, Veterinary Faculty, Department of Radiology
Nele.Eley@sonopath.com