



PATIENT PRESENTING CLINICAL SIGNS

Birdy Wells
 Has been regurgitating for the last 2 weeks. Started with active vomiting, but now is consistent regurgitation. Still eating normally and defecating normally, no lethargy. Physical exam on Monday was WNL - started cerenia, metoclopramide, sucralfate and omeprazole. Symptoms resolved, but returned as soon as metoclopramide and cerenia were stopped.

SPECIES
Canine
 Abnormal PE/Chem/CBC/UA Results: BAR. Exam is WNL besides orthopedically... hip dysplasia, luxating patellas, subluxating hocks. Suspect esophagitis, ruling out gastric foreign body or megaesophagus

BREED RADIOGRAPHIC STUDY OF THE THORAX & ABDOMEN

French Bulldog Mix
Thorax

Baseline vertebral heart score is 8.9.

SEX
FS
 Mild dilation of the thoracic esophagus with gas is seen and indicated by a trachea stripe sign. The dilation is seen on both the right and left lateral views, however, does not appear to be generalized.

AGE
 Course and width of the trachea are considered within normal limits.

13 Months
 The lung parenchyma and bronchial tree are considered within normal limits.

INTERPRETED BY
 A small thymic remnant appears to be present. No signs of mediastinal lymphadenomegaly are noted.

Nele Eley, DVM
Dr. med. Vet. DipECVDI
Abdomen

Note the presence of bilateral hip dysplasia with moderate left sided and severe right sided coxofemoral joint subluxation.

HOSPITAL NAME
Northshore
Veterinary Hospital
 No abnormalities of the extraabdominal soft tissues are noted. The abdominal wall is smooth and thin.

The serosal detail is maintained throughout the peritoneal and retroperitoneal space.

REFERRING VET
 The liver is appropriate in position, size and presents uniform opacity.

Kristin Williams
 The splenic head is in the anticipated position and within normal limits for size and opacity. The splenic body and tail are considered normal for position, size, shape and opacity.

INVOICE
54979
 Both kidneys are seen and present with normal size, shape, delineation and opacity. The urinary bladder is in its anticipated position. No radiopaque calculi are noted throughout the upper and lower urinary tract.

The stomach appears to be contracted and presents mild aerophagia.

DATE
11-4-22
 The small intestinal loops are of even diameter and non-dilated, a small amount of gas is seen within the small intestinal loops and considered within normal limits.



PATIENT The colon is seen in the expected position and presents with appropriate content.

Birdy Wells

RADIOGRAPHIC DIAGNOSIS

- Esophageal aerophagia.
- Gastric aerophagia.

SPECIES

Canine

INTERPRETATION OF THE FINDINGS & FURTHER RECOMMENDATIONS

The radiographic study does not reveal generalized esophageal dilation. Megaesophagus appears unlikely. There is no evidence of a hiatal hernia. The lower esophageal sphincter appears to be in situ on all available images. Esophagitis, esophageal dysmotility, and gastroesophageal reflux are considered more likely as underlying causes of the radiographic changes than generalized megaesophagus. No evidence of aspiration pneumonia is found.

BREED

French Bulldog Mix

SEX

FS

AGE

13 Months

INTERPRETED BY

Nele Eley, DVM
Dr. med. Vet. DipECVDI

HOSPITAL NAME

Northshore
Veterinary Hospital

REFERRING VET

Kristin Williams

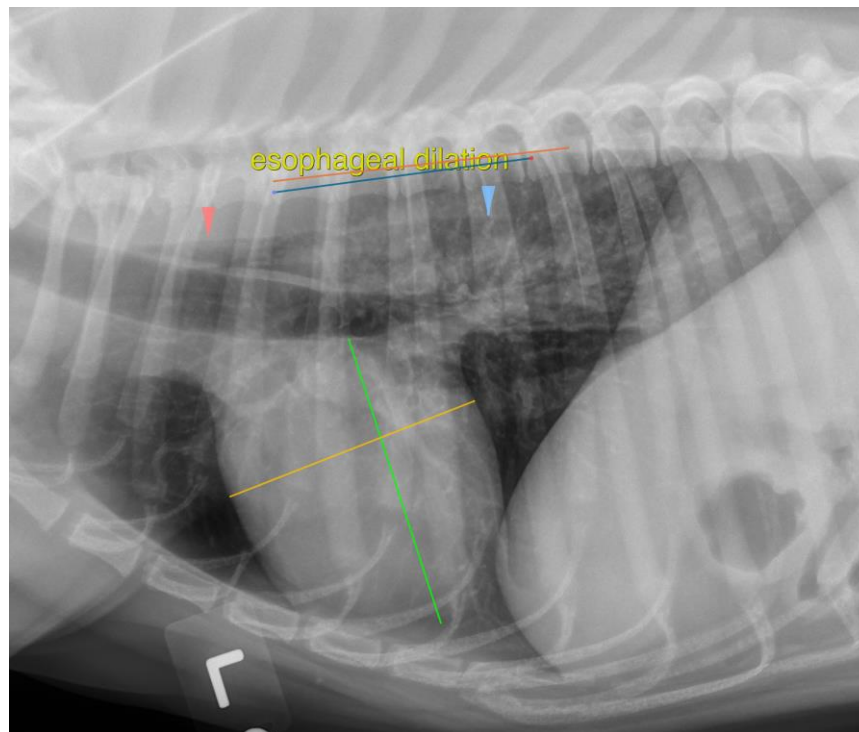

The information and recommendations provided are based on the images presented by the referring veterinarian/sonographer. No evaluation can be communicated regarding pathology that was not visible in the image/video clips provided.

INVOICE

54979

Thank you for this referral. If the clinical or image interpretation does not parallel your findings or if I can be of any further assistance please contact me.

DATE

11-4-22

Nele Eley, DVM, Dr. med. vet., DipECVDI
European Specialist in Veterinary Diagnostic Imaging, Cert. Radiology,
Senior lecturer University of Giessen, Germany, Veterinary Faculty, Department of Radiology
Nele.Eley@sonopath.com