



PATIENT PRESENTING CLINICAL SIGNS

PATIENT Bear Parelskin
SPECIES Canine
AGE 12 Years
SEX MN
INTERPRETED BY Nele Eley, DVM
 Dr. med. Vet. DipECVDI
HOSPITAL NAME Northshore Veterinary Hospital
REFERRING VET Kristin Williams
INVOICE 54996
DATE 11-4-22

In for an annual exam, oral mass noted, unsure of duration. Metastasis check. Last year had an elevated pro-BNP value, but never has a heart murmur. Echocardiogram showed: Myxomatous mitral (mild) and tricuspid (mild) valve disease Normal LA/LV dimensions (stage B1)
 Abnormal PE/Chem/CBC/UA Results: Pink, fleshy, friable mass caudal to 209/210, approx 1" in diameter, no appreciable lymph node enlargement. Still no heart murmur. Labwork: Mild anemia (new), mild neutropenia (new), mild hypoalbuminemia/proteinuria (chronic)

RADIOGRAPHIC STUDY OF THE THORAX

Right/left lateral and ventrodorsal views of the thorax totaling 3 images available for review.

RADIOGRAPHIC FINDINGS

T5/6 and T9/10 spondylosis deformans is noted.

The extrathoracic soft tissues present homogeneous without abnormalities.

The heart is of normal size and shape and there is no evidence of cardiac chamber or vascular enlargement. The pulmonary vasculature is within normal limits. The vertebral heart score is 10 which is within the reference range of 10.5.

The cranial mediastinum presents the expected soft tissue opacity. The mediastinal width is less than twice the width of the vertebral column at the same level.

The trachea is normal in diameter and presents the anticipated course. The luminal outline of the trachea is smooth.

The bronchial tree presents with thin walls and tapers uniformly towards the periphery as expected.

The lung parenchyma presents the expected architecture and opacity. The intrapulmonary vascular branching is seen up to the third order lung vessels.

The diaphragm is well delineated with even surface and the expected mild cranial bulging of the diaphragmatic cupola.

RADIOGRAPHIC DIAGNOSIS

- Normal age related radiographic findings of the thorax with no evidence of pulmonary metastases.

INTERPRETATION OF THE FINDINGS & FURTHER RECOMMENDATIONS

The radiographic screening is negative for pulmonary metastases. There is no evidence of significant bronchopulmonary changes. The cardiovascular structures present within normal limits. No mediastinal lymphadenomegaly is seen.



PATIENT

Bear Parelskin

SPECIES

Canine

BREED

Lab

SEX

MN

AGE

12 Years

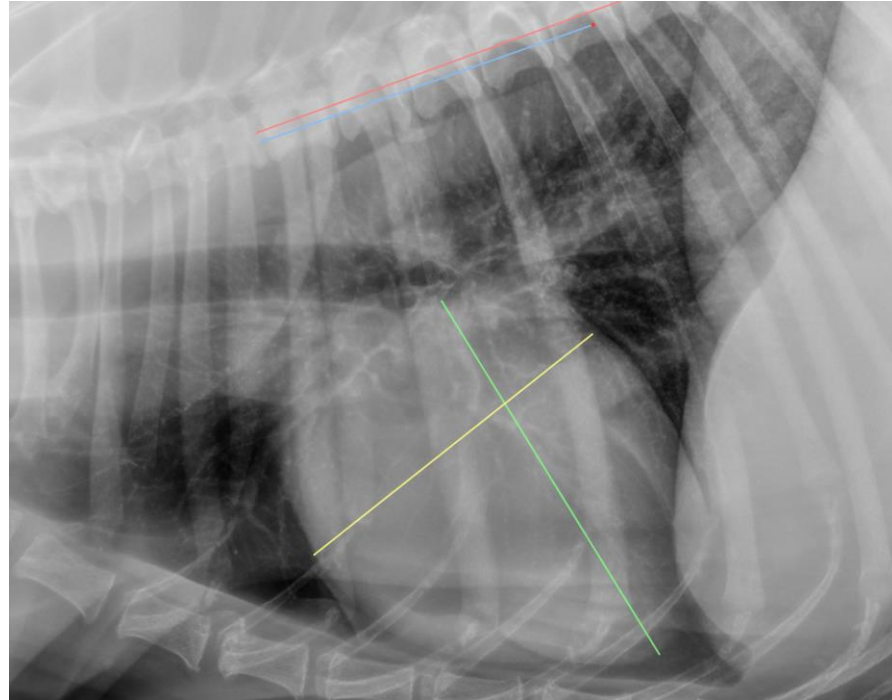

INTERPRETED BY

Nele Eley, DVM
Dr. med. Vet. DipECVDI

The information and recommendations provided are based on the images presented by the referring veterinarian/sonographer. No evaluation can be communicated regarding pathology that was not visible in the image/video clips provided.

Thank you for this referral. If the clinical or image interpretation does not parallel your findings or if I can be of any further assistance please contact me.

HOSPITAL NAME

Northshore
Veterinary Hospital

Nele Eley, DVM, Dr. med. vet., DipECVDI
European Specialist in Veterinary Diagnostic Imaging, Cert. Radiology,
Senior lecturer University of Giessen, Germany, Veterinary Faculty, Department of Radiology
Nele.Eley@sonopath.com

REFERRING VET

Kristin Williams

INVOICE

54996

DATE

11-4-22