

**PATIENT PRESENTING CLINICAL SIGNS**

Tank Dallas Patient has had a chronic history of elevated ALT. Evaluate for portosystemic shunt

COMPUTED TOMOGRAPHIC STUDY OF THE ABDOMEN**SPECIES**

Plain and post contrast studies available for review.

Canine

COMPUTED TOMOGRAPHIC FINDINGS**BREED**

The serosal fat presents normal attenuation behavior. There is no evidence of peritoneal effusion or peritonitis.

Chihuahua

Both kidneys present within normal limits for size, shape and organ architecture. After contrast administration a bilaterally symmetric and uniform nephro- and pyelogram is noted.

SEX

The adrenal glands are within normal limits for size, shape and organ architecture.

MN

No evidence of single congenital or multiple acquired portosystemic shunts is seen. The liver is of normal size. The intra-hepatic portal vein branching presents within normal limits. Single intrahepatic biliary duct dilation is seen in the right division of the liver. The liver parenchyma presents diffuse heterogeneous enhancement.

AGE

4 Years

The pancreas is evenly contoured, the pancreatic parenchyma is homogeneous and presents uniform contrast enhancement.

INTERPRETED BY

Nele Eley (Ondreka),
DVM Dr. med. vet.,
DipECVDI

The position, delineation, wall and content of the gastrointestinal tract are considered within normal limits throughout.

The bony and surrounding soft tissue structures reveal no abnormalities.

COMPUTED TOMOGRAPHIC DIAGNOSIS**HOSPITAL NAME**

Mobile Pet Imaging

- Suspect diffuse parenchymal liver disease
- No evidence of congenital or acquired portosystemic shunts.

INTERPRETATION OF THE FINDINGS & FURTHER RECOMMENDATIONS**REFERRING VET**

Meaux

The CT study reveals evidence of diffuse parenchymal liver disease with mild focal intrahepatic biliary duct dilation. Consider hepatitis / cholangiohepatitis, microvascular dysplasia, storage disease, and other hepatopathy a potential and further definition by means of parenchymal sampling for histology could be considered.

INVOICE

55455

DATE

11-30-22



PATIENT

Tank Dallas

SPECIES

Canine

BREED

Chihuahua

SEX

MN

AGE

4 Years

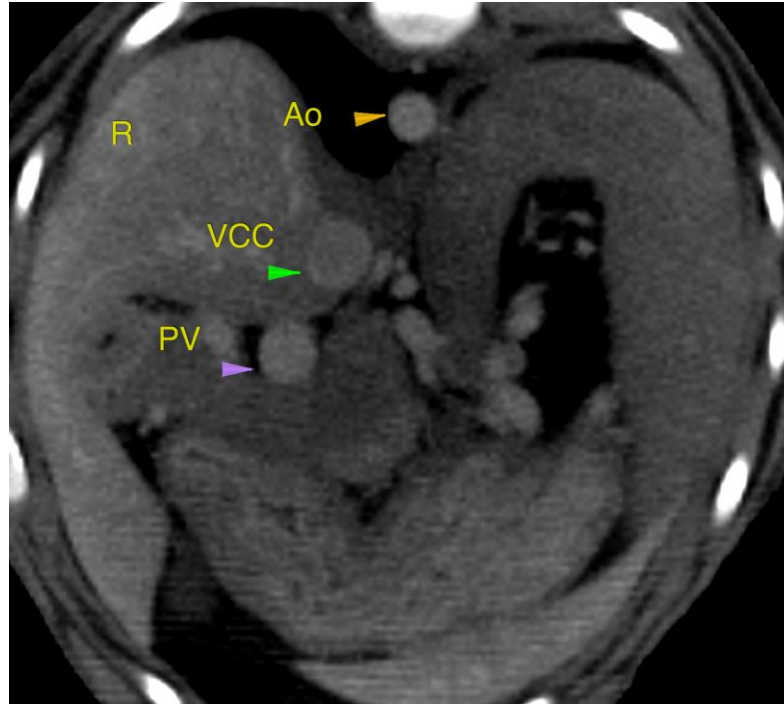

The information and recommendations provided are based on the images presented by the referring veterinarian. No evaluation can be communicated regarding pathology that was not visible in the image/video clips provided.

INTERPRETED BY

Nele Eley (Ondreka),
DVM Dr. med. vet.,
DipECVDI

Thank you for this referral. If the clinical or image interpretation does not parallel your findings or if I can be of any further assistance please contact me.

HOSPITAL NAME

Mobile Pet Imaging

Nele Eley (Ondreka), DVM, Dr. med. vet., DipECVDI
European Specialist in Veterinary Diagnostic Imaging, Cert. Radiology,
Senior lecturer University of Giessen/Germany, Veterinary Faculty, Department of Radiology.
Nele.Eley@sonopath.com

REFERRING VET

Meaux

INVOICE

55455

DATE

11-30-22