

**PATIENT**

Olive Whitney

**PRESENTING CLINICAL SIGNS**

Possible diffuse thickening noted in the laryngeal/neck/thyroid region, no clinical concerns.  
Abnormal PE/Chem/CBC/UA Results: Decreased alpk 15 U/L

**SPECIES**

Canine

**COMPUTED TOMOGRAPHIC STUDY OF THE NECK**

Plain and post contrast studies available for review.

**BREED**

Golden Retriever

**COMPUTED TOMOGRAPHIC FINDINGS**

The soft tissues in the ventral neck present within normal limits.

Hypaxial muscles and fascial planes are smooth and intact.

**SEX**

FS

There is no evidence of subcutaneous swelling or fluid accumulation.

Mild generalized dilation of the esophagus is noted and related to the general anesthesia.

The larynx and trachea present within normal limits.

**AGE**

6 Years

Both lobes of the thyroid gland are seen and present within normal limits for position, size, shape, and attenuation. No evidence of parathyroid enlargement is noted.

The retropharyngeal lymph nodes and mandibular salivary glands present within normal limits.

**INTERPRETED BY**Nele Eley, DVM  
Dr. med. Vet. DipECVDI

Number, alignment, and general anatomy of the cervical vertebrae are within age related normal limits.

**COMPUTED TOMOGRAPHIC DIAGNOSIS**

- Normal CT presentation of the osseous and soft tissue structures in the neck.

**HOSPITAL NAME**Bridgwater  
Veterinary Hospital  
and Wellness Centre**INTERPRETATION OF THE FINDINGS & FURTHER RECOMMENDATIONS**

The CT study did not reveal evidence of soft tissue pathology in the neck. The thyroid glands, lymph nodes, trachea, esophagus, and salivary glands all present within the expected limits at this time.

**REFERRING VET**

Dr. Jason Kellsey

**INVOICE**

55431

**DATE**

11-29-22



**PATIENT**

Olive Whitney

**SPECIES**

Canine

**BREED**

Golden Retriever

**SEX**

FS

**AGE**

6 Years

**INTERPRETED BY**

Nele Eley, DVM  
Dr. med. Vet. DipECVDI

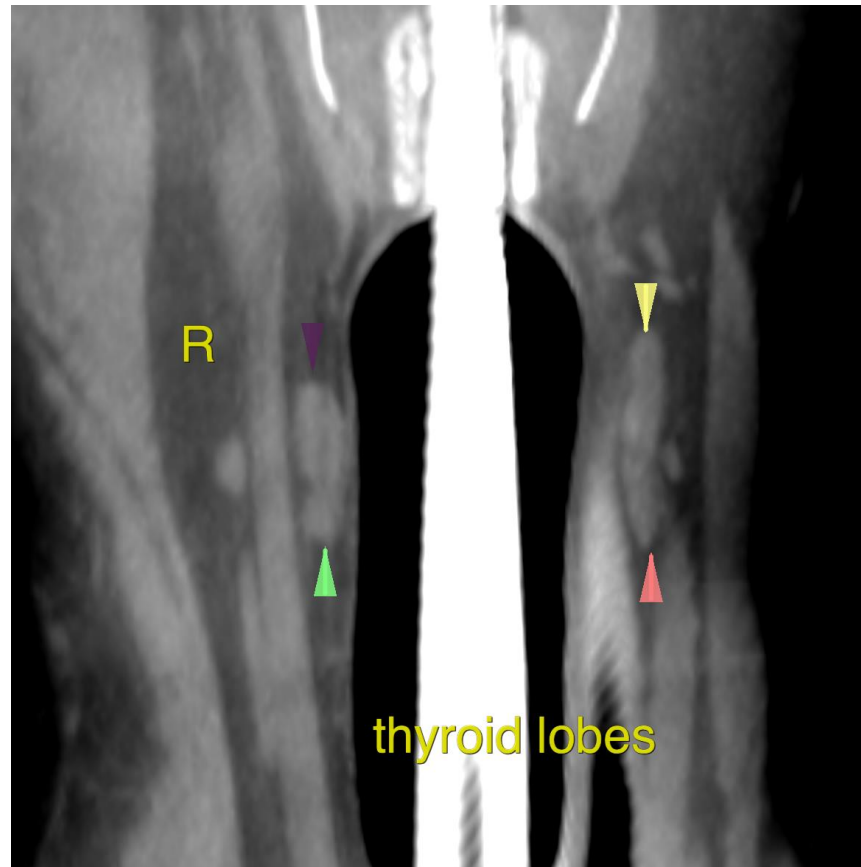

**HOSPITAL NAME**

Bridgwater  
Veterinary Hospital  
and Wellness Centre

**REFERRING VET**

Dr. Jason Kellsey

**INVOICE**

55431

**DATE**

11-29-22

The information and recommendations provided are based on the images presented by the referring veterinarian/sonographer. No evaluation can be communicated regarding pathology that was not visible in the image/video clips provided.

Thank you for this referral. If the clinical or image interpretation does not parallel your findings or if I can be of any further assistance please contact me.

**Nele Eley**, DVM, Dr. med. vet., DipECVDI  
European Specialist in Veterinary Diagnostic Imaging, Cert. Radiology,  
Senior lecturer University of Giessen, Germany, Veterinary Faculty, Department of Radiology  
Nele.Eley@sonopath.com