



PATIENT

Mocha Rose Gonzalez

PRESENTING CLINICAL SIGNS

History of sinus rhythm with sinus arrests

SPECIES

Canine

RADIOGRAPHIC STUDY OF THE THORAX

Right lateral and ventrodorsal views of the thorax totaling 2 images available for review.

BREED

Toy Poodle

RADIOGRAPHIC FINDINGS

The vertebral heart score is 9.2 which is within the reference range of 10.5. No specific chamber enlargement is noted. The pulmonary vasculature presents within normal limits.

SEX

Female Intact

The lung and bronchial tree present within age related normal limits.

There is no evidence of mediastinal widening.

Course and width of the trachea are considered within normal limits.

No abnormalities of the thoracic boundaries are noted.

AGE

13 Months

RADIOGRAPHIC DIAGNOSIS

- Normal radiographic presentation of the thorax.

INTERPRETED BY

Nele Eley, DVM
Dr. med. Vet. DipECVDI

INTERPRETATION OF THE FINDINGS & FURTHER RECOMMENDATIONS

The radiographic study reveals no structural evidence of cardiovascular pathology or bronchopulmonary disease. Cardiac arrhythmia, myopathies, valvular insufficiencies, and more cannot be ruled out radiographically. A full cardiac echo and ECG could be considered for further definition if not performed already.

HOSPITAL NAME

New Bridge
Veterinary Practice

REFERRING VET

Dr. Abina Glennon

INVOICE

55450

DATE

11-29-22



PATIENT

Mocha Rose Gonzalez

SPECIES

Canine

BREED

Toy Poodle

SEX

Female Intact

AGE

13 Months

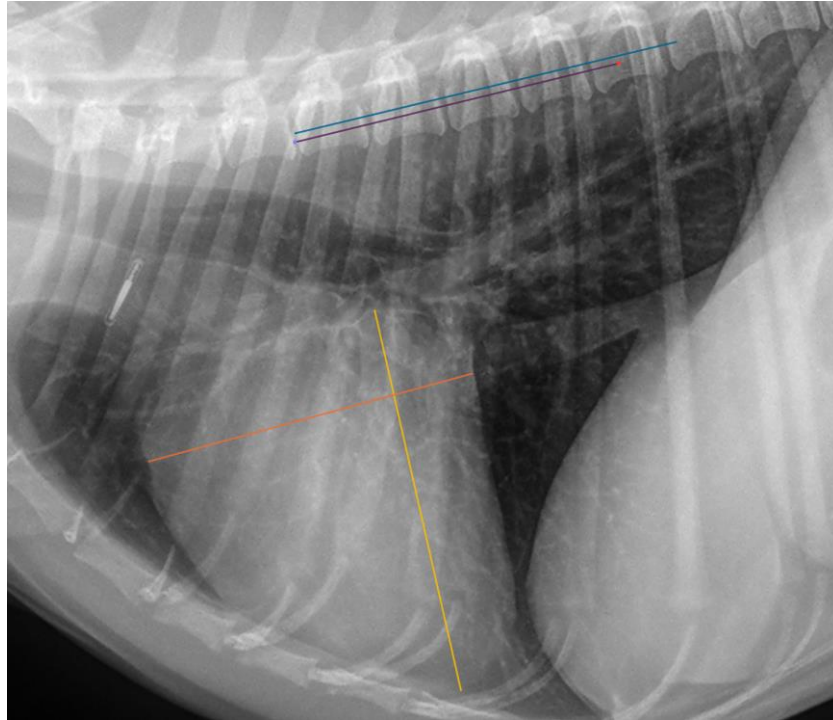

INTERPRETED BY

Nele Eley, DVM
Dr. med. Vet. DipECVDI

The information and recommendations provided are based on the images presented by the referring veterinarian/sonographer. No evaluation can be communicated regarding pathology that was not visible in the image/video clips provided.

HOSPITAL NAME

New Bridge
Veterinary Practice

Thank you for this referral. If the clinical or image interpretation does not parallel your findings or if I can be of any further assistance please contact me.

Nele Eley, DVM, Dr. med. vet., DipECVDI
European Specialist in Veterinary Diagnostic Imaging, Cert. Radiology,
Senior lecturer University of Giessen, Germany, Veterinary Faculty, Department of Radiology
Nele.Eley@sonopath.com

REFERRING VET

Dr. Abina Glennon

INVOICE

55450

DATE

11-29-22