



**PATIENT**

Gus Platt

**PRESENTING CLINICAL SIGNS**

Limping and swelling of phalanges 3-4 left thoracic limb  
Abnormal PE/Chem/CBC/UA Results: WNL

**SPECIES**

Canine

**RADIOGRAPHIC STUDY OF THE FRONT PAWS**

Dorsopalmar view of both front paws and mediolateral view of the left front paw totaling 2 images available for review.

**BREED**

Basset Hound

**RADIOGRAPHIC FINDINGS**

The patient is a chondrodystrophic dog with significant shortage of the long bones and breed specific angular deformity of the forearms.

**SEX**

Male Neutered

Moderate soft tissue swelling is seen circumferential to the 3<sup>rd</sup> and 4<sup>th</sup> digit in the left front paw. There is no evidence of concurrent osseous or articular injury.

**AGE**

4 Years

No radiopaque foreign material can be identified.

Both carpi present a valgus position.

**INTERPRETED BY**

Nele Eley, DVM  
Dr. med. Vet. DipECVDI

**RADIOGRAPHIC DIAGNOSIS**

- Soft tissue swelling circumferential to the 3<sup>rd</sup> and 4<sup>th</sup> digits in the left front paw.

**HOSPITAL NAME**

New Bridge  
Veterinary Practice

**INTERPRETATION OF THE FINDINGS & FURTHER RECOMMENDATIONS**

Unspecific soft tissue swelling circumferential to the 3<sup>rd</sup> and 4<sup>th</sup> digits of the left front paw is seen with no evidence of radiopaque foreign material and no evidence of related osseous or articular injury. Traumatic, inflammatory, or infectious disease without foreign material in terms of hematoma or cellulitis is considered most likely. Soft tissue neoplasia is a theoretical but less likely differential diagnosis. Clinical correlation with eventual sampling is required.

**REFERRING VET**

Dr. Abina Glennon

**INVOICE**

55429

**DATE**

11-29-22



**PATIENT**

Gus Platt

**SPECIES**

Canine

**BREED**

Basset Hound

**SEX**

Male Neutered

**AGE**

4 Years

**INTERPRETED BY**

Nele Eley, DVM  
Dr. med. Vet. DipECVDI

**HOSPITAL NAME**

New Bridge  
Veterinary Practice

**REFERRING VET**

Dr. Abina Glennon

**INVOICE**

55429

**DATE**

11-29-22

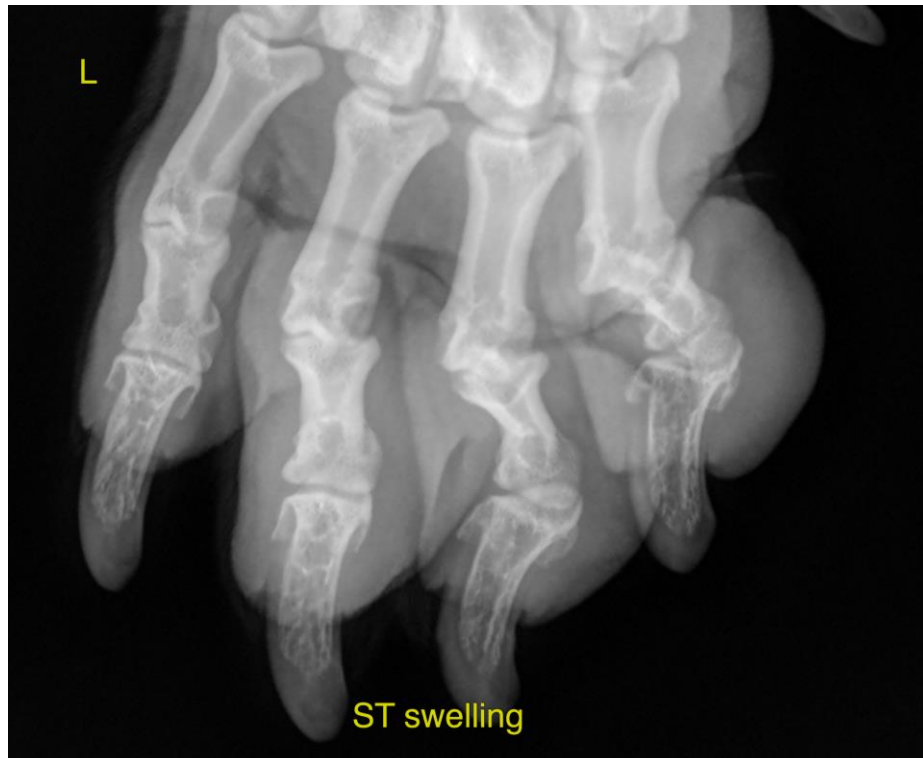

The information and recommendations provided are based on the images presented by the referring veterinarian/sonographer. No evaluation can be communicated regarding pathology that was not visible in the image/video clips provided.

Thank you for this referral. If the clinical or image interpretation does not parallel your findings or if I can be of any further assistance please contact me.

**Nele Eley**, DVM, Dr. med. vet., DipECVDI  
European Specialist in Veterinary Diagnostic Imaging, Cert. Radiology,  
Senior lecturer University of Giessen, Germany, Veterinary Faculty, Department of Radiology  
Nele.Eley@sonopath.com