



PATIENT

Sadie Miller

PRESENTING CLINICAL SIGNS

Mast Cell tumor work up

SPECIES

CA

RADIOGRAPHIC STUDY OF THE THORAX

Right/left lateral and ventrodorsal views of the thorax totaling 5 images available for review.

BREED

Mix

The patient is under general anesthesia and intubated.

SEX

FS

Pulmonary inflation is poor. An overall increase in interstitial opacity is noted accentuating the right lung which also presents significant volume loss most likely due to prior positioning of the patient in right lateral recumbent position. No evidence of interstitial pulmonary nodules or masses is seen.

There is no evidence of mediastinal lymphadenomegaly.

Course and width of the intrathoracic trachea present within normal limits.

AGE

12

The cardiac silhouette presents within normal limits. The baseline vertebral heart score is 9.5.

Mild spondyloses are seen between T6/7 and T7/8.

INTERPRETED BY

Nele Eley, DVM
Dr. med. Vet. DipECVDI

Two flat opaque subcutaneous nodules are present ventral to the caudal sternum in the extrathoracic soft tissues.

RADIOGRAPHIC DIAGNOSIS

HOSPITAL NAME

Torch Lake
Veterinary Clinic

- Pulmonary atelectasis accentuating the right lung.
- No evidence of interstitial pulmonary nodules or masses.
- Normal radiographic presentation of the cardiac silhouette.
- Small subcutaneous lipomas ventral to the caudal sternum.
- Early spondyloses T6/7 & T7/8.

REFERRING VET

A Waffle

INTERPRETATION OF THE FINDINGS & FURTHER RECOMMENDATIONS

The radiographic screening is negative for pulmonary metastatic disease. The mediastinal lymph nodes present within normal limits.

INVOICE

55395

Two subcutaneous lipomas are noted in the ventral thoracic wall and mild mid thoracic spondyloses are seen.

DATE

11-28-22



PATIENT

Sadie Miller

SPECIES

CA

BREED

Mix

SEX

FS

AGE

12

INTERPRETED BY

Nele Eley, DVM
Dr. med. Vet. DipECVDI

HOSPITAL NAME

Torch Lake
Veterinary Clinic

REFERRING VET

A Waffle

INVOICE

55395

DATE

11-28-22

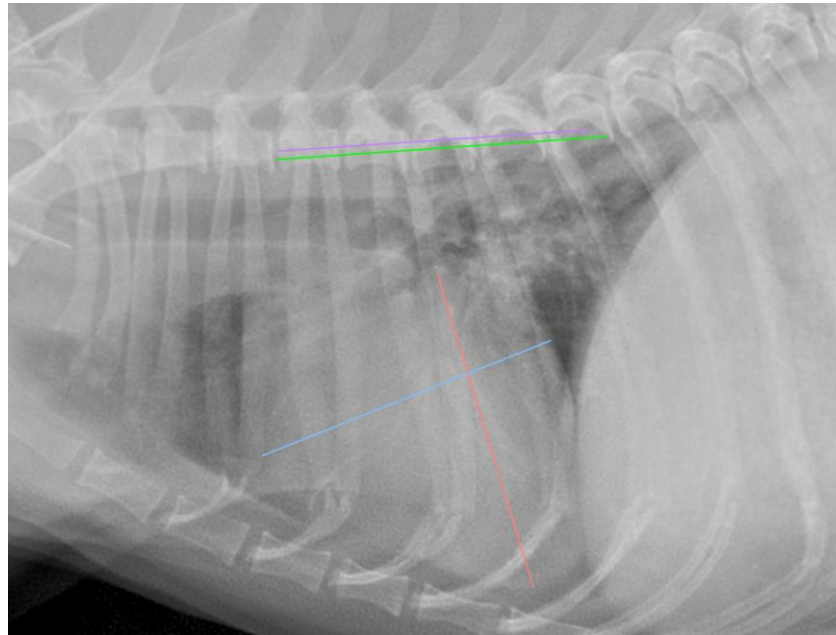

The information and recommendations provided are based on the images presented by the referring veterinarian/sonographer. No evaluation can be communicated regarding pathology that was not visible in the image/video clips provided.

Thank you for this referral. If the clinical or image interpretation does not parallel your findings or if I can be of any further assistance please contact me.

Nele Eley, DVM, Dr. med. vet., DipECVDI
European Specialist in Veterinary Diagnostic Imaging, Cert. Radiology,
Senior lecturer University of Giessen, Germany, Veterinary Faculty, Department of Radiology
Nele.Eley@sonopath.com