



**PATIENT**

Hazel Mora

**PRESENTING CLINICAL SIGNS**

Acute vomiting and diarrhea since Saturday, went to rDVM , gave Cerenia , SQ fluid , Metronidazole , still not eating ,and diarrhea but vomiting stopped  
Abnormal PE/Chem/CBC/UA Results: moderate abdominal discomfort during palpation , BL Work unremarkable , fecal exam ,negative,

**SPECIES**

Canine

**RADIOGRAPHIC STUDY OF THE ABDOMEN**

Right lateral and ventrodorsal views totaling 2 images available for review.

**BREED**

Golden Doodle Mix

**RADIOGRAPHIC FINDINGS**

The surrounding bony structures are within normal limits.

**SEX**

Female Spayed

No abnormalities of the extraabdominal soft tissues are noted. The abdominal wall is smooth and thin.

The serosal detail is maintained throughout the peritoneal and retroperitoneal space.

**AGE**

16 Months

The liver is appropriate in position, size and presents uniform opacity.

The splenic head is in the anticipated position and within normal limits for size and opacity. The splenic body and tail are considered normal for position, size, shape and opacity.

**INTERPRETED BY**

Nele Eley, DVM  
Dr. med. Vet. DipECVDI

Both kidneys are seen and present with normal size, shape, delineation and opacity. The urinary bladder is in its anticipated position. No radiopaque calculi are noted throughout the upper and lower urinary tract.

The stomach contains a moderate amount of gas. A rectangular soft tissue opaque structure is seen in the gastric fundus on the ventrodorsal image.

**HOSPITAL NAME**

Lakeshore Woods  
Animal Hospital

The small intestinal loops are evenly distributed throughout the mid abdomen without evidence of abnormal dilation, plication, or radiopaque foreign material. The small intestinal loops are however turgid in appearance.

The colon contains a mild amount of fecal matter only.

**REFERRING VET**

Dr. Sam Masoud

**RADIOGRAPHIC DIAGNOSIS**

- Gastrointestinal maldigestion pattern
- Rectangular soft tissue opaque structure within the stomach.

**INVOICE**

55414

**INTERPRETATION OF THE FINDINGS & FURTHER RECOMMENDATIONS**

The radiographic findings suggest functional small intestinal ileus. No radiographic signs of mechanical ileus are identified. The soft tissue opaque structure in the gastric fundus is not seen on the lateral image. It may represent food based on its opacity. However, based on the shape, foreign material cannot be ruled out entirely. Recheck radiographs could be considered for further definition as well as abdominal ultrasound if not performed already.

**DATE**

11-28-22



**PATIENT**

Hazel Mora

**SPECIES**

Canine

**BREED**

Golden Doodle Mix

**SEX**

Female Spayed

**AGE**

16 Months

**INTERPRETED BY**

Nele Eley, DVM  
Dr. med. Vet. DipECVDI

**HOSPITAL NAME**

Lakeshore Woods  
Animal Hospital

**REFERRING VET**

Dr. Sam Masoud

**INVOICE**

55414

**DATE**

11-28-22

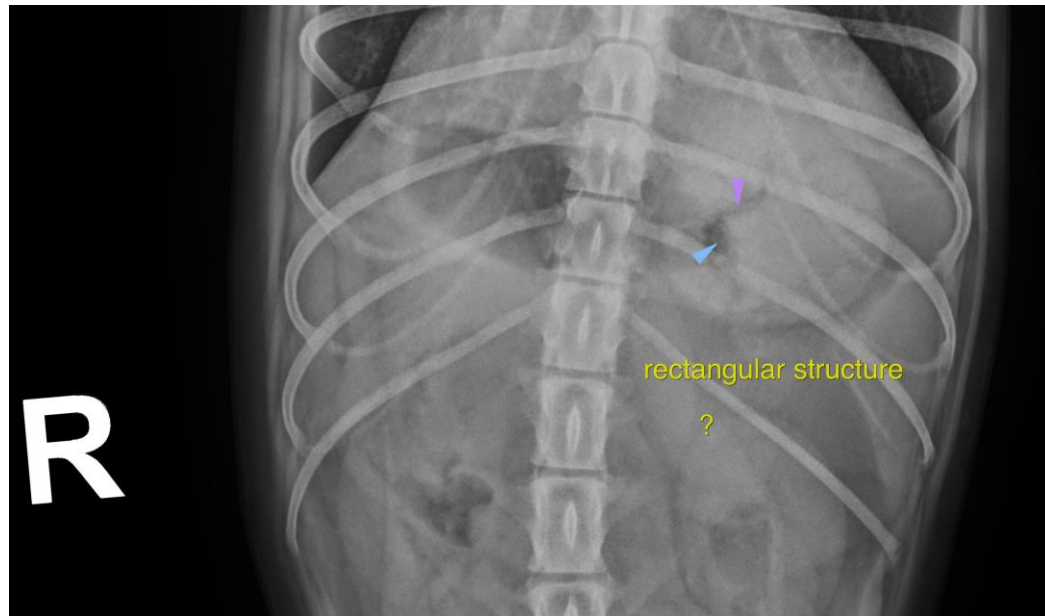

The information and recommendations provided are based on the images presented by the referring veterinarian/sonographer. No evaluation can be communicated regarding pathology that was not visible in the image/video clips provided.

Thank you for this referral. If the clinical or image interpretation does not parallel your findings or if I can be of any further assistance please contact me.

**Nele Eley**, DVM, Dr. med. vet., DipECVDI  
European Specialist in Veterinary Diagnostic Imaging, Cert. Radiology,  
Senior lecturer University of Giessen, Germany, Veterinary Faculty, Department of Radiology  
Nele.Eley@sonopath.com