



PATIENT

Dulac, Trooper Dulac

SPECIES

Canine

BREED

Mixed Breed

SEX

MN

AGE

6Y

WEIGHT

49.7lbs

INTERPRETED BY

Nele Eley (Ondreka),
DVM Dr. med. vet.,
DipECVDI

IMAGING PERFORMED BY

Brittany Bethel, CVT

HOSPITAL NAME

Williamsport West
Veterinary Hospital

REFERRING VET

David Daverio, VMD

INVOICE

72723

DATE

11-24-25

PRESENTING CLINICAL SIGNS

Pt presented today for dental and lumpectomy, CT imaging of the mouth was done. Attending doctor noticed that the CT showed possible deviated septum with mass effect. O okayed sending imaging for radiologist review after pt was already extubated, so no contrast imaging was able to be done.

COMPUTED TOMOGRAPHIC STUDY OF THE HEAD

Plain study available for review.

COMPUTED TOMOGRAPHIC FINDINGS

Acute rightward deviation of the nasal septum is noted and limited to the mid third of the nasal cavities. No signs of rhinitis or nasal cavity soft tissue abnormalities are noted.

Moderate horizontal bone loss is present diffusely in all quadrants. Mild vertical bone loss is present between the two mesial roots of the tooth 208. No periapical lucency or periodontal widening and no evidence of oronasal communication is seen.

Moderate periodontal space widening is noted at the distal root of the tooth 409 and both roots of the 410.

Dental plaques are present multifocally.

COMPUTED TOMOGRAPHIC DIAGNOSIS

- Nasal septal deviation without associated pathology.
- Mild to moderate periodontal disease involving multiple teeth, accentuating 409 and 410.
- Diffuse dental plaques and horizontal alveolar bone loss.

INTERPRETATION OF FINDINGS & FURTHER RECOMMENDATIONS

The nasal septum deviation appears marked yet incidental. No evidence of rhinitis or mass effect is seen. The deviation, however, may influence the airflow through the nasal passages.

Periodontal disease is present with focal moderate involvement of the teeth 409 and 410. Routine dental cleaning and monitoring are recommended. Extraction may be considered depending on the clinical correlation.



PATIENT

Dulac, Trooper Dulac

SPECIES

Canine

BREED

Mixed Breed

SEX

MN

AGE

6Y

WEIGHT

49.7lbs

INTERPRETED BY

Nele Eley (Ondreka),
DVM Dr. med. vet.,
DipECVDI

IMAGING PERFORMED BY

Brittany Bethel, CVT

HOSPITAL NAME

Williamsport West
Veterinary Hospital

REFERRING VET

David Daverio, VMD

INVOICE

72723

DATE

11-24-25

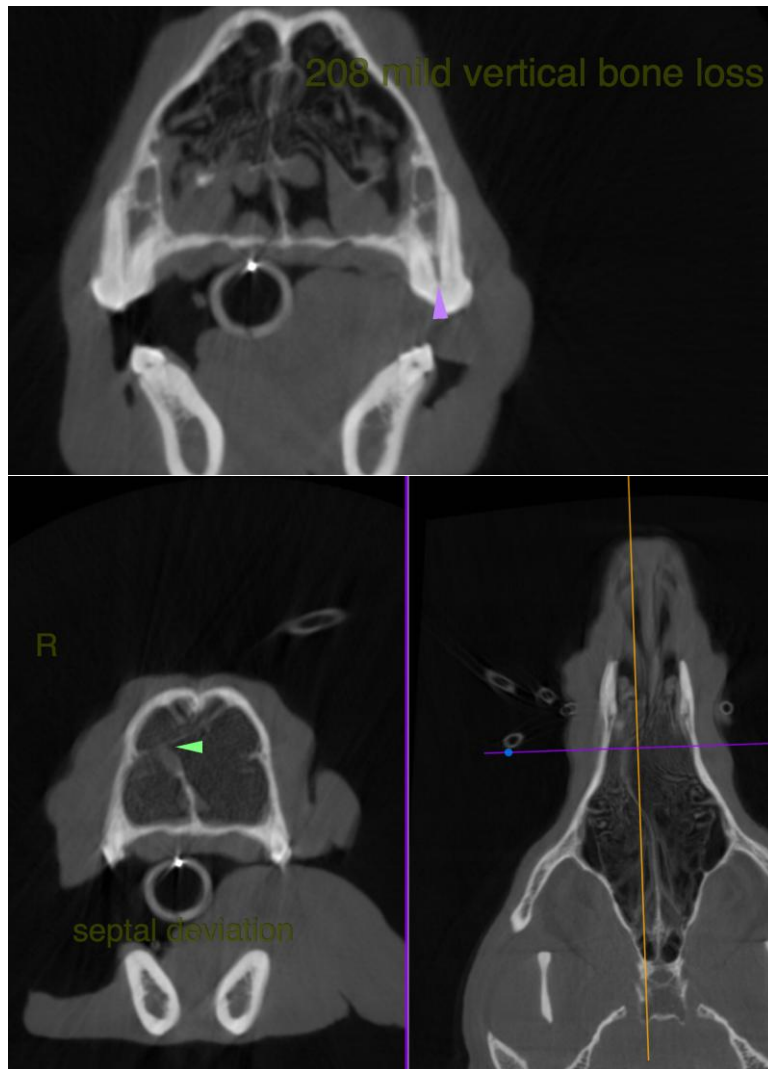



PATIENT

Dulac, Trooper Dulac

SPECIES

Canine

BREED

Mixed Breed

SEX

MN

AGE

6Y

WEIGHT

49.7lbs

INTERPRETED BY

Nele Eley (Ondreka),
DVM Dr. med. vet.,
DipECVDI

IMAGING PERFORMED BY

Brittany Bethel, CVT

HOSPITAL NAME

Williamsport West
Veterinary Hospital

REFERRING VET

David Daverio, VMD

INVOICE

72723

DATE

11-24-25

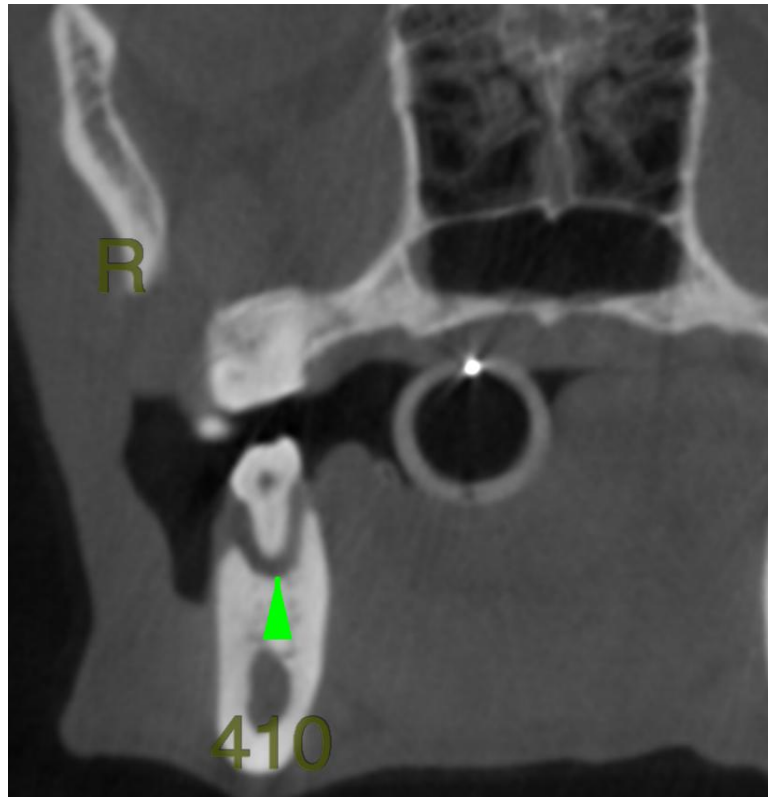

The information and recommendations provided are based on the images presented by the referring veterinarian. No evaluation can be communicated regarding pathology that was not visible in the image/video clips provided.

Thank you for this referral. If the clinical or image interpretation does not parallel your findings or if I can be of any further assistance please contact me.

Nele Eley (Ondreka), DVM, Dr. med. vet., DipECVDI
European Specialist in Veterinary Diagnostic Imaging, Cert. Radiology,
Senior lecturer University of Giessen/Germany, Veterinary Faculty, Department of Radiology.
info@sonopath.com