



PATIENT

Tony Pesantez

SPECIES

Canine

BREED

Poodle

SEX

Male

AGE

13Y

WEIGHT

16.50

INTERPRETED BY

Nele Eley (Ondreka),
DVM Dr. med. vet.,
DipECVDP

IMAGING PERFORMED BY

JR/JA

HOSPITAL NAME

The Pet Hospital of
Stratford

REFERRING VET

Dr Giuliani

INVOICE

72735

DATE

11-24-25

PRESENTING CLINICAL SIGNS

Tony has historical cough of ~8 years, especially when laying down. Has stayed the same. Also checking for metastasis, anal gland mass with cytology pending.
Abnormal PE/Chem/CBC/UA Results: BW/UA pending

RADIOGRAPHIC STUDY OF THE THORAX

Right/left lateral and ventrodorsal views of the thorax totaling 3 images available for review.

RADIOGRAPHIC FINDINGS

The VHS is 9.3 and within normal limits. No radiographic evidence of significant cardiac chamber enlargement is noted. The pulmonary vessels are within normal limits.

A marked generalized bronchial lung pattern is present characterized by prominent bronchial wall thickening, increased peribronchial opacity, and multifocal cylindrical bronchiectasis. Peribronchial cuffing is evident multifocally as well. No discrete pulmonary nodules or masses are identified.

The mediastinum is of normal width. No mass effect of lymphadenopathy is appreciated.

Moderate generalized hepatomegaly with rounded hepatic margins is noted.

Note asymmetry of the 13th ribs.

RADIOGRAPHIC DIAGNOSIS

- Chronic bronchial disease with multifocal bronchiectasis.
- Generalized bronchial pattern with peribronchial cuffing.
- No radiographic evidence of pulmonary metastasis.
- Moderate generalized hepatomegaly.

INTERPRETATION OF FINDINGS & FURTHER RECOMMENDATIONS

The radiographic appearance of the lung is consistent with chronic inflammatory airway disease, likely long standing given the degree of bronchial remodeling and presence of bronchiectasis. These findings appear to correlate strongly with the patient's history of persistent nonprogressive cough.

Bronchiectasis represents irreversible remodeling of bronchi usually secondary to extended periods of inflammation or infection and can be accompanied by mucous retention. No pulmonary nodules or masses are detected to indicate metastasis.

The hepatomegaly may represent degenerative vacuolar, metabolic, or endocrine hepatopathy. Hepatitis or diffuse infiltrative disease is considered unlikely. Correlate with the laboratory values.



PATIENT

Tony Pesantez

SPECIES

Canine

BREED

Poodle

SEX

Male

AGE

13Y

WEIGHT

16.50

INTERPRETED BY

Nele Eley (Ondreka),
DVM Dr. med. vet.,
DipECVDD

IMAGING PERFORMED BY

JR/JA

HOSPITAL NAME

The Pet Hospital of
Stratford

REFERRING VET

Dr Giuliani

INVOICE

72735

DATE

11-24-25

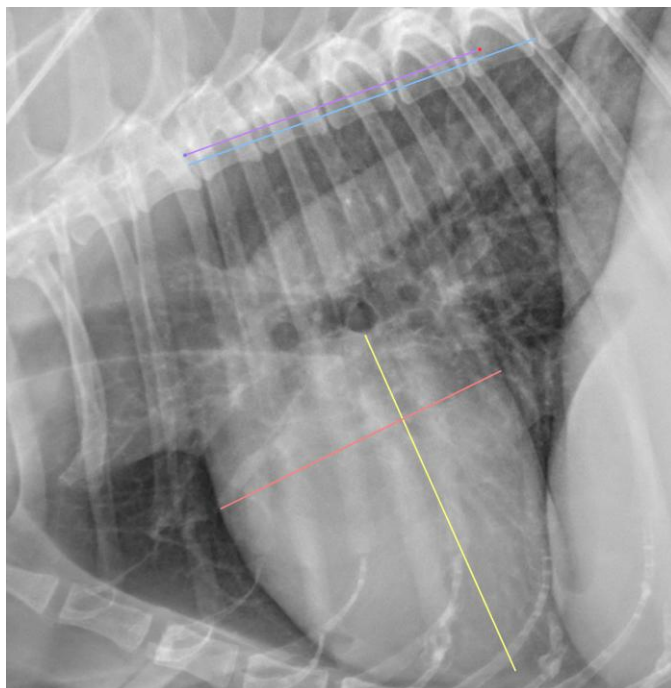



PATIENT

Tony Pesantez

The information and recommendations provided are based on the images presented by the referring veterinarian. No evaluation can be communicated regarding pathology that was not visible in the image/video clips provided.

SPECIES

Canine

Thank you for this referral. If the clinical or image interpretation does not parallel your findings or if I can be of any further assistance please contact me.

BREED

Poodle

Nele Eley (Ondreka), DVM, Dr. med. vet., DipECVDI

European Specialist in Veterinary Diagnostic Imaging, Cert. Radiology,
Senior lecturer University of Giessen/Germany, Veterinary Faculty, Department of Radiology.

info@sonopath.com

SEX

Male

AGE

13Y

WEIGHT

16.50

INTERPRETED BY

Nele Eley (Ondreka),
DVM Dr. med. vet.,
DipECVDI

IMAGING PERFORMED BY

JR/JA

HOSPITAL NAME

The Pet Hospital of
Stratford

REFERRING VET

Dr Giuliani

INVOICE

72735

DATE

11-24-25